10 Pages Tonight

The Portsmouth Daily Times.

10 Pages Tonight

VOLUME SEVENTEEN. PORTSMOUTH, OHIO WEDNESDAY, OCTOBER 5, 1910 PRICE THREE CENTS.

TRACTION CARS IN COLLISION

TWO SCORE KILLED AND MANY INJURED

(By United Press.)

Staunton, Ill., Oct. 5.—In a signed statement issued this morning General manager, H. E. Shubbuck of the Illinois Traction system says the Motorman John Lierman, is wholly responsible for the collision near here late yesterday and the death of 36 persons. Schubbuck says Lierman in charge of the north bound car over-ran an order holding him at Staunton. Lierman is missing and officials have ordered his arrest.

Staunton, Ill., Oct. 5.—Eight of the dead are still unidentified. The states railway commission is dissatisfied with the report of the company and will make an independent rigid investigation.

St. Louis, Oct. 5.—The grim tragedy which lurks in the background of festive occasions swooped down on the McKinley Electric system Tuesday afternoon and blotted out in an instant almost half a hundred lives.

Many others were seriously injured when two fast interurban cars, filled with holiday crowds on the way to St. Louis to see the Veiled Phophet pageant, plowed into each other.

The death list will reach forty.

It was not only the worst wreck in the history of the Illinois Traction System, as the allied lines of the McKinley syndicate are officially termed, but the worst in the annals of interurban railroading in Illinois.

Car No. 14, northbound, local, had orders to meet both sections of Train No. 73, southbound, at Staunton, Ill. The orders to meet were carried out so far as the first section was concerned, but it is officially reported that the application of the orders to the second section was overlooked.

Then Local Pulled Out.

When the first section of the limited had passed on its way to St. Louis, the local pulled out.

At Dickerson's curve, two and a half miles north of Staunton and 40 miles from St. Louis, the track winds sharply to the right at that point. It is at the bottom of a ravine and just at the edge of a cut—the worst possible place for a wreck.

The second section of the limited was a few minutes late and going at a high rate of speed. The local, sweeping down the hill at top speed, encountered it at the center of the deadly curve. So short was the warning that the car men had barely time to drop from their places to the ground as the crash came, and there was no opportunity to even reduce speed.

The local car overrode the sills of the stauncher and heavier limited and telescoped it, boring back and back through the crowded limited. The local literally sheared off the upper portion of the limited as if it had been sawed to the level of the floor, and carried the wreckage and its contents of dead bodies back half the length of the big car.

Huddled Mass of Wreckage.

The impact drove both the cars down the track 50 feet from the place of the collision and piled them in a huddled mass of wreckage, beneath which were pinioned 60 dead and injured passengers. Of the southbound car not one person escaped uninjured, and very few in the north-bound car.

Among the victims were three officials of the traction system, among them W. W. Street, whose duty it would have been in the event of a wreck, to direct the rescue of the injured and the clearing away of the wreckage. Mr. Street was for the past five years Superintendent of the St. Louis-Springfield Division, and has been the man in charge of all the wrecks in that time.

Beside his body in the wreckage lay the dead body of D. E. Black, of Springfield, Master Mechanic of the system. With these two on the car had been John E. Berry, of Springfield, Land Commissioner of the system. He died in the special car on the way to the Granite City Hospital.

The crews of both cars escaped. John Lierman, of Staunton, was motorman, and M. A. Leonard, of Staunton, conductor of No. 14, the north-bound car, and W. V. Duncan, of Springfield, conductor and E. J. Young, of Springfield, motorman of Car No. 73. Both motormen jumped as the cars met. The conductors were at the rear end of their respective cars, and escaped. They sustained bruises.

The accident was at 3:38, the northbound car having left East St. Louis at 1:30 and the southbound leaving Springfield at 1 o'clock. The southbound was filled with passengers, most of them bound for St. Louis, while the northbound carried passengers for the state fair at Springfield. There were but 25 passengers in the southbound car, they constituting the overflow of the trip, the greater number having been carried by the local car in safety on the first section of No. 73.

Motorman Arrested.

Carlinville, Ill., Oct. 5.—John Lierman, Illinois traction motorman who is held responsible for last night's disastrous wreck appeared here this afternoon and was arrested.

Looking For Motorman.

Staunton, Ill., Oct. 5.—With an inquest over the bodies of the Illinois traction wreck victims at Carlinville, under the direction of Coronor Karnes, of Macoupin county, and a preliminary investigation by the railroad and warehouse commissioners here today, the responsibility for the disaster which snuffed out the lives of thirty-six passengers and injured thirty-one others at Dickerson curve, near here yesterday may be fixed. Police are searching for Motorman John Lierman, who is said ran wild despite his orders to meet the other car at the Wall. He is said to have leaped from the car just before the crash, and disappeared.

WOMAN FELL TO DEATH

Bluefield, W. Va., Oct. 5.—While walking on a bridge, near Worth, W. Va., last night, Laura Sheets, aged 22, lost her footing and was precipitated 18 feet on a rock pile, death resulting instantly. She was to have been married soon.

Embezzler Confesed

(By United Press.)

Titusville, Pa., Oct. 5.—Arthur Ritter, 23, bookkeeper for E. O. Emerson, voluntarily confessed today that he had embezzled $17,000 from his employers by raising checks. He was taken to Meadsville jail.

MUST TESTIFY AT LORIMER PROBE

(By United Press.)

Chicago, Oct. 5.—State Senator Broderick was called before the Lorimer committee today and told he must testify completely as to his connection with the legislative probe committee here today.

Counsel Dawson for Broderick said he was willing to testify in general but objected to details. The committee granted him until 10 o'clock tomorrow to decide on his course. Lee O'Neill Browne was then called and given the same ultimatum.

R. R. Men Still In Jail

Huntington, W. Va., Oct. 5.—Conductor Frank Hasselman and Brakeman William Powell, the two Norfolk & Western trainmen who were arrested and bound over to the grand jury at Wayne, charged with the murder of E. M. Kelly are still held in jail at Wayne.

An effort was made yesterday to have Judge Wilkinson grant bail to the accused men, but the application for bail, was denied. The evidence against Hasselman and Powell is said to be of a circumstantial nature, but the authorities of Wayne county are working hard on the case and expect to reach some definite clues in the case.

It will be remembered that Kelly's body was found in an N. & W. box car.

IMPORTANT CONVENTION

(By United Press.)

Cincinnati, O., Oct. 5.—The largest and what is expected to be the most important convention of the Protestant Episcopal church in America since the church was established convened here today with the opening of the forty-third triennial celebration of the Episcopal church, which was opened with holy communion in St. Paul's church. Bishop Tuttle presided with the Lord Bishop of Salisbury of London, England, as gospeler.

The remains of Mrs. Jennie Pyles, of this city, who died suddenly at Steeco, Ohio, of neuralgia of the bowels, will be buried near that town, Wednesday.

AHA! BAUCUS CIGARETTE SLEUTH

Detective J. A. Baucus spent considerable of his time Wednesday forenoon in the vicinity of the lower Fourth street school building, quizzing the boys who attend school there where they get their cigarettes, which many of them are in the habit of smoking while going to and returning from school.

It is reported that many of the boys raise a regular cloud of smoke in that neighborhood with cigarettes and an effort is being made to locate the parties who are furnishing them.

Marshaling His Cohorts

KING OF PORTUGAL FACES OPEN REVOLT

Manuel, The Haughty, Seeks Refuge In Palace

BLOOD FLOWS AND THRONE TOTTERS

(By Associated Press.)

Lisbon, Oct. 5.—At 8 o'clock this morning the troops faithful to the government and who had been assembled in the palace of Don Pedro, made common cause with the revolutionists and returned to their barracks. The multitude in the streets applauded the desertion, crying "Long live the Republic."

This first dispatch has been received direct from Lisbon since the revolution in Portugal began. It brings the affairs up to eight o'clock this morning and indicates the throne has been deserted by those troops which it depended upon to defend the crown and the royal family in any emergency.

(By Associated Press.)

Pisa, Italy, Oct. 5.—The Portuguese legatian here, while in receipt of no official advices, understands the faithful troops of the royal palace up until 3 o'clock this morning had succeeded in repulsing the Republicans. The legation announced it is practically certain that Lisbon and Porto are in the hands of the Revolutionists but adds it should not be concluded that the entire realm had fallen. It says the first outbreak occurred on Monday.

(By Associated Press.)

Paris, Oct. 5.—An official communication issued today says: "It is confirmed that an important revolution has broken out in Lisbon and that the bombardment of the city commenced and that on Tuesday night King Manuel still in Royal Palace resisting revolutionists.

Woman Cause Of Revolution.

(By United Press.)

Berlin, Oct. 5.—A French actress cost King Manuel his throne. This is the opinion openly expressed by high government officials here today. They say Manuel flaunted his mistress in the face of his starving people until they could stand it no longer. Although the nation is bankrupt and the royal family owes the government over $5,000,000 Manuel is known to have given this woman rare jewels worth half a million and lodged her in his palace. He gave her most of his attention and neglected affairs of the state until they consummated in the present affairs.

(By Associated Press.)

Madrid, Oct. 5.—Advices received tonight from Lisbon state the combat continues in the streets. Queen Mother Amelia has fled to the royal police at

Continued on Page Four.

ARRESTS MAY BE MADE AT LOS ANGELES

(By United Press.)

San Francisco, Cal., Oct. 5—Attorney Rogers, who is investigating The Times dynamiting said today that some organization is responsible for the disastrous work and that a large number of men were in the conspiracy. He said arrests might be made late today. The launch used to transport the dynamite is believed to have been found, and that should help in tracking down the men who used it.

Aviators Injured

(By Associated Press.)

Beissy, France, Oct. 5.—Leon Morane, who started this morning for Clermont, Ferrand, in an attempt to win the Michelin aviation prize, fell here and sustained a broken leg. His brother, Robert, who was a passenger, received a fractured skull.

Remains Taken To Paintsville

The remains of B. F. Cantrell, who died Tuesday morning at his home on East Eighth street, were shipped to Paintsville, Ky., on Wednesday. The funeral services will be held there and the burial will take place in the family burial ground.

MRS. E. A. CRAWFORD DIES AT WEST UNION

Columbus, O., Oct. 5.—(Special to The Times.)—Mrs. Crawford, wife of State Printer E. A. Crawford, died at the family home in West Union, Adams county Wednesday morning. The funeral will be held at noon Friday.

Mrs. Crawford was an invalid for several years and about a year ago underwent a severe operation from the effects of which she never recovered. Her death has been expected for several weeks. Mr. Crawford was at her side when she died. No children survive.

BLAKE.

Fire Upon Outlaw

(By United Press.)

Winter, Wis., Oct. 5.—The battle of Cameron Dam is on. The sheriff and 43 deputies finally forsook their barricade and opened fire on the cabin of John Dietz, here today. Dietz returned the fire and is reported to have wounded one deputy. The guards who were protecting Winter have joined the deputies.

Moves to This City

O. R. Hatfield, lately of Pikeville, Ky., has moved to this city and taken residence in the Swarel property, at the corner of Grandview and Winton avenue, which he has just purchased. In Pikeville Mr. Hatfield was a prominent police officer and served in the same capacity for many years in Indianapolis. He likes Portsmouth and expects to make the city his permanent home.

Mrs. O. A. Hans returned Tuesday from a trip through Indiana and Illinois. She spent most of her time at South Bend.

John Voelker, proprietor of Voelkers dry goods store, left Wednesday on a trip to Pike county.

Ben Kinder, a popular engineer, has returned from a trip to West Virginia.

Uncle Sam After The Railroad

(By United Press.)

Washington, Oct. 5.—A searching investigation into charges that railroads are discrimination against shippers in Ohio, Pennsylvania and West Virginia was ordered by the attorney general today.

A fine picture of the new Pennsylvania depot in New York city, the largest building erected at one time in the world, adorns the local N. & W. ticket office.

Dan Knight left Wednesday for Rardin, where he will buy a house and lot.

BILLY BUTT IN THE TIMES WEATHER MAN

Got a letter from My old friend Bill Haley, former barber in the Turley building, this a. m. Bill is in Washington now workin' for Uncle Sam part o' th' day and shavin' senators etc. th' rest o' th' time. He says he's still trainin' for th' prize ring and it wouldn't be surprisin' to see him blossom out as a champ. Most any day. Here's a sample o' Washington weather he sent me:

Ohio, Indiana, West Virginia:—Showers tonight or Thursday.

RARDEN MAN KILLED NEAR CIRCLEVILLE O, BY N. & W. FREIGHT

James Lanthorn, a well known Rarden man, was run down and instantly killed by an N. & W. train near Circleville early Tuesday evening.

The unfortunate man has been employed for several months on an N. & W. stone gang of which Joel Gillett of Otway is foreman and they have been stationed there for the past two or three months.

Details of the distressing accident which occurred about seven o'clock Tuesday evening two miles above Circleville where the men "batch" in camp cars, were not available Wednesday morning. One story had it that Lanthorn after finishing his supper had set down on the main line tracks and in the darkness failed to hear the approach of a freight train backing down while another version of the accident is that he was run over by a yard engine on a new track onto which he stepped in getting out of the way of a freight.

The body was terribly mangled and life was extinct when it was found a few minutes later by fellow workmen. The head was severed from the body, also one arm. The remains were taken in charge by an undertaker at Circleville and prepared for burial. The body will be shipped to Rarden and will arrive there Thursday morning.

Lanthorn was about 40 years of age and was born and raised in Adams county. He was a son of James Lanthorn, Sr., and his aged father resides at Blue Creek. He was married and is survived by a wife and five children—four boys and a girl—ranging in age from one to twelve. They reside in their own home just east of Rarden and near the home of her father, W. J. Thompson, a prominent farmer. The widow is prostrated with grief over the sad accident.

Lanthorn was a member of Jaybird lodge K. of P. and was a good, honest and industrious man and though he had some faults he had a kind disposition and was well liked by a wide circle of friends in Portsmouth and throughout Scioto and Adams counties who will learn of his tragic death with sincere regret. "Jim" was given to drinking more or less until recent years which frequently got him into trouble, at that, he was his worst enemy. It will be recalled that it was he who shot Marshal William Windle on the streets of Rarden a few years ago while resisting arrest.

Windle was shot through the head but recovered and Lanthorn after a legal battle in the local courts escaped with a fine. After that serious trouble he apparently settled down and prospered.

The funeral will probably be held from the home Thursday and will be in charge of the K. of P. lodge.

Order Supper, Couldn't Pay, Locked Up

Oscar Shore and Harvey McLaughlin were locked up at midnight Tuesday for creating a disturbance at Gray's restaurant. The young men had ordered two steak suppers and then refused to pay for same. They got into an argument with the woman of the place and police were called in. McLaughlin produced a quarter and was allowed to finish his meal, but Shore was broke and had to stand by and see his pal feast while he himself was unable to satisfy his appetite. No one appeared to prosecute them and they were released Wednesday morning.

Push Work At Second Ch.

The sanitary sewer has been installed at the new Second Presbyterian church, and all work on the building is progressing rapidly. Workmen have commenced to plaster the chapel, which it is hoped to have completed by Christmas. The roof is being laid on the chapel.

Tuesday night the building committee met with Benjamin Sellers, a noted glass expert from New York City. The contract for the glass of the new edifice will be let in a short time.

DEPOSITIONS IN DAVIS CASE

In the cases of the estate of the late Dr. J. A. Davis, for which Mark A. Crawford is administrator, against the American and Foreign Christian Missionary Societies of Cincinnati, depositions are to be taken Saturday at Baldwin, Ga., in which city Dr. Davis died, for the purpose of establishing a domicile. Attorney Mark A. Crawford has brought suit in the common pleas court at Cincinnati to recover $32,000 for the estate.

Killed On Coal Tipple

Robert McGinnis, an N. & W. laborer, employed on an overhead coal tipple at Borderland, W. Va., was instantly killed Tuesday morning at 10:30 o'clock when he let a shoot of coal in on himself, literally burying the man alive. He was married and lived at Borderland.

To Leave Hospital

Mrs. Mary E. Bailey, who was injured some time ago on the elevator at the Horchow Co.'s store, will leave the hospital in a few days. She will walk with crutches but it is thought that she will ultimately recover the use of her lower limbs. Mrs. Bailey will reside with her daughter on East Eighth street.

No Successor Zinnecker

As yet no successor has been appointed by the board of Education to Prof. Zinnecker, the teacher of the Fifth grade at the Union street school, who recently resigned. Mrs. John Lynn is acting as substitute.

Supt. Appel stated to The Times that the board had the matter under consideration, and a decision will be made before long.

Lieut. Jones, who was an officer on the United States battleship "Chattanooga," is visiting at his home in Lucasville. The ship is out of commission at Norfolk, Va.

YOU CAN INTEREST HIM

Any Man Over Fifty.

You can interest any man over fifty years of age in anything that will make him feel better, because while he may not as yet have any positive organic disease, he no longer feels the buoyancy and vigor of twenty-five nor the freedom from aches and pains he enjoyed in earlier years, and he very naturally examines with interest any proposition looking to the improvement and preservation of his health.

He will notice among other things that the stomach of fifty is a very different one from the stomach he possessed at twenty-five. That greatest care must be exercised as to what is eaten and how much of it, and even with the best of care, there will be increasing digestive weakness with advancing years.

A proposition to perfect or improve the digestion and assimilation of food is one which interests not only every man of fifty but every man, woman and child of any age, because the whole secret of good health, good blood, strong nerves, is to have a stomach which will promptly and thoroughly digest wholesome food because blood, nerves, brain tissue and every other constituent of the body is entirely the product of digestion, and no medicine or "health" food can possibly create pure blood or restore shaky nerves, when a weak stomach is replenishing the daily wear and tear of the body from a mass of fermenting half-digested food.

No, the stomach itself wants help and in no round about way either; it wants direct, unmistakable assistance, such as is given by one or two Stuart's Dyspepsia Tablets after each meal.

These tablets cure stomach trouble because their use gives the stomach a chance to rest and recuperate; one of Stuart's Dyspepsia Tablets contains digestive elements sufficient to digest 3,000 grains of ordinary food such as bread, meat, eggs, etc.

The plan of dieting is simply another name for starvation, and the use of prepared foods and new fangled breakfast foods simply makes matters worse as any dyspeptic who has tried them knows.

As Dr. Bennett says, the only reason I can imagine why Stuart's Dyspepsia Tablets are not universally used by everybody who is troubled in any way with poor digestion is because many people seem to think that because a medicine is advertised or is sold in drug stores or is protected by a trade mark must be a humbug, whereas as a matter of truth any druggist who is observant knows that Stuart's Dyspepsia Tablets have cured more people of indigestion, heartburn, heart trouble, nervous prostration and run down condition generally than all the patent medicines and doctors' prescriptions for stomach trouble combined.

Will Widen Kinneys Lane

City council at its meeting tonight will make an appropriation to purchase or condemn several lands needed to complete the widening of Kinney's Lane. Action will also be taken ratifying the new city light proposition. All street arc lights have now been placed in position.

Harry Weller at Ashland.

Harry G. Weller, trainmaster on the N. & W. railroad, is in the city the guest of Dr. and Mrs. W. W. Morton, at their home on Oakland avenue. Mr. Weller, who was in the wreck which occurred a few weeks ago at Dalorme, W. Va., a little town up the N. & W., has almost recovered from his injuries, says the Ashland Independent.

Takes Job at Washington.

Ulysses Green, the well known and popular porter at the Olive hotel, has gone to Portsmouth where he has accepted a position as porter at the Washington. "Babe" is one of Ironton's most exemplary and energetic young colored men and his many friends here wish him well wherever he may be, says the Irontonian.

Laying Concrete.

Tom and Harry Canoles, the Greek shoe shining merchants, are having a new concrete pavement laid in the rear of their Chillicothe street quarters.

BANISHED

Coffee Finally Had To Go.

The way some persons cling to coffee even after they know it is doing them harm is a puzzler. But it is an easy matter to give it up for good when Postum—properly made—is used instead.

A girl writes: "Mother had been suffering with nervous headaches for seven weary years, but kept drinking coffee.

"One day I asked why she did not give up coffee as a cousin of mine had done who had taken to Postum. But mother was such a slave to coffee she thought it would be terrible to give it up.

"Finally, one day, she made the change to Postum, and soon her headaches disappeared. One morning while she was drinking Postum so freely and with such relish I asked for a taste.

"That started me on Postum and I now drink it more freely than I did coffee, which never comes into our house now.

"A girl friend of mine one day saw me drinking Postum, and asked if it was coffee. I told her it was Postum and gave her some to take home, but forgot to tell her how to make it.

"The next day she said she did not see how I could drink Postum. I found she had made it like ordinary coffee. So I told her how to make it right, and gave her a cupful I made, boiling it fifteen minutes. She said she never drank any coffee that tasted as good, and now coffee is banished from both our homes."

Read the little book, "The Road to Wellville," in packages.

Ever read the above letter? A new one appears from time to time. They are genuine, true and full of human interest.

RIVER NEWS

The steamer Greenwood, which sank in the Ohio river over a week ago was floated early last night only to sink again before she could be started to the docks. The bulkhead around the damaged portion of the hull had been completed for several days and the work of pumping out the water was kept up continually until at last she floated, then to make matters worse one of the pumps went out of commission and she slowly filled and sank again but at 3 o'clock this morning was finally floated and arrangements completed to take her to the Kanawha docks at Point Pleasant.

CAFE AND BOWLING ALLEYS

Mail orders shipped same day received.

ADOLPH HURTH,
19 East Sixth St.
Cincinnati, Ohio.

Back From Columbus.

Attorney R. C. Myers has returned from Columbus where he has been consulting another lawyer in regard to Absolom Lyons' proposed suit to recover back salary due him for serving as chief of police of Nelsonville. The city council of that place has refused to allow Lyons anything and he is going ahead with his suit. He is at present following his trade as a carpenter in this city.

AUCTION

Friday, 2 p. m., prompt, in salesroom, 102 W. Second street, for whom concerned one lot high grade household goods, one elegant oak buffet, 1 extension table, 2 sets leather dining chairs, gas and coal stoves, heaters, carpets, rugs, etc.; also 1 lot office and store fixtures, desks, typewriters, chairs and numerous other goods; also 1 lot dishes, glassware, small rugs, etc. Sale positive. No reserve.

PEEL—Auctioneer.

ADMINISTRATOR FILES ACCOUNT

W. B. Grice, administrator of the estate of Mary S. Boyd, has filed his first and final account with the probate court which shows receipts amounting to $2760.80 with $260.80 expenditures, leaving a balance of $2500 for distribution.

Cets Permit To Build

William Knight took out a building permit Wednesday to erect a new lunch stand near Eighth and Chillicothe streets at a cost of $100.

Complain About Steam Roller.

Complaint has been made to the police authorities about a steam roller having been left standing at the corner of Fifteenth and Chillicothe streets.

Old Veteran In the City.

Riley Brown, veteran of the Fifty-sixth O. V. I., until recently a resident of Henry Springs, was in the city Wednesday on the way to his farm near Concord, Ky., where he now intends to locate. Mr. Brown is 71 years of age and looks as if he were only 50. He expects to work his farm all with his own hands in spite of his age. He claims he can turn a hand-spring right now as well as any of the youngsters.

Get License To Marry

Arthur N. Horr, aged 24, a clerk, was granted a license Wednesday to marry Miss Maud Anderson, aged 23, both of the city, Rev. Hartinger is to officiate.

William M. Cockerell, aged 24, a boatster, of Lucasville, was granted a license on October 2 to marry Miss Sarah Barnhold, aged 21, of Lucasville. Squire Byron officiated.

Ed. Brehmert has the contract for decorating the upper and lower chapel of Bigelow M. P. church. The walls are finished in a green tint, and the ceiling a cream color.

What Every Woman Ought to Know

Every woman knows that nothing is more annoying or reflects more upon her reputation as a careful housekeeper than fleas, bugs, cockroaches, water bugs, etc., in the house.

Every woman should know of the reliable exterminator for all vermin of this nature—Stearns' Electric Rat and Roach Paste. This paste is ready for use and drives rats and mice out of the house to die. Put it under sinks and on shelves at night, cockroaches and water bugs are dead in the morning.

Money refunded if it fails. 8 ounce box, 25c—16 ounce box, $1.00. Sold by druggists everywhere, or sent express prepaid on receipt of price.

Stearns' Electric Paste Co., Chicago, Ill.

DALEY CAN NOT SECURE A CHURCH

J. Paul Daley of the Cincinnati Vigilence Committee who spoke at the First Presbyterian church Monday evening on the "White Slave Traffic," has been unable to secure a church for his contemplated lecture this evening, and his address has been indefinitely postponed.

The lecture delivered by Mr. Daily at the First Presbyterian church Sunday night, has caused a great deal of comment over the city.

Mr. Daley will speak tonight at the Y. M. C. A. to men exclusively. The lecture will be along the line of the "White Slave Traffic" but will be in plainer language than Monday night's lecture. He will portray in vivid language the horrors of the traffic, from actual experience. A monster crowd is expected to be present at the Y. M. C. A. tonight to hear him.

NOTICE.

Every member of the Baptist church is urged to be present at the prayer meeting this evening at 7:15 as business of importance is to be attended to. Now if you are interested in Christ's kingdom and his church, be present this evening. Let nothing keep you away. This means you. Come.

Visited Sick Son.

Mrs. E. M. Funk returned Wednesday from Cincinnati, where she has been visiting her son, Earl, who is in the Deaconess hospital there. As soon as he is able, Earl will go to Mt. Clemens, Mich.

The meeting of the "Fisher's class of the First Baptist Sunday School will be postponed from Thursday, Oct. 6, to Oct. 13.

Dorothy, young daughter of police captain Tom Albrecht, is very ill at the home of her parents on Gay street.

Daniel Worts has taken employment with the B. & O. S.-D. night round house force.

TORTURES OF PILES

IT IS UNNECESSARY TO SUFFER THIS TERRIBLE TROUBLE.

Keen torture is the everyday lot of the sufferer from piles.

And yet that suffering is needless. Wurster Bros. Pharmacy, Portsmouth, O., will sell you Hem-Roid and later return your money if it fails.

We have sold Hem-Roid that way for two or three years and refunds have been less than 3 per cent. We therefore recommend it with confidence.

Hem-Roid is an internal remedy, the prescription of Dr. J. S. Leonhardt. $1 for large bottle. Dr. Leonhardt Co., Station B, Buffalo, N. Y. Write for booklet.

THE MARKETS

OPENING.

Chicago, Oct. 5.—Wheat, Dec., 97 ⅝ to 97 ¼; May, 103 ½ to 103 ⅜; July, 98 ⅞.

Corn, Dec., 50 ⅝ to 50 ½; May, 53 ⅛ to 53 ¼.

Oats, Dec., 33 ⅜; May, 36 ½ to 36 ⅝.

CLOSE

Chicago, Oct. 5.—Wheat, Dec., 98 ⅝; May, 104 ¾; July, 100 ¼.

Corn, Dec., 50 ⅜; May, 53 ⅜.

Oats, Dec., 33 ⅝; May, 36 ½.

LIVE STOCK MARKETS.

Chicago, Oct. 5.—Hogs, receipts 15,000 head; market 5 to 10 higher; butchers and mixed, $8.25 to $9.00; good, $8.05 to $8.85; light, $8.50 to $9.10; pigs, $8.15 to $8.95.

Cattle, receipts 16,000 head; market steady to strong, higher; beeves, $4.70 to $8.00; stockers and feeders, $3.40 to $5.75; cows and heifers, $2.25 to $6.90; calves, $7.00 to $9.75.

Sheep, receipts 40,000 head; market steady; $2.50 to $4.25; lambs, $4.50 to $7.00.

Pittsburg, Oct. 5.—Cattle supply light; market steady.

Hogs, receipts 10 double deck; market active; price $9.05 to $9.10; light yorkers, $9.00 to $9.25; mixed, $9.20 to $9.25; pigs $8.75 to $8.90.

Sheep and Lambs, receipts fair; market slow and steady.

McKee Will Made Public

A copy of the will of Joseph S. McKell, who recently died at Chillicothe, was filed in the Scioto county probate court Wednesday. By his provisions his entire estate, both personal and real, is left to his wife, Helen McO. McKell, who is also named as executrix. The will bears date of January 13, 1910.

Mr. McKell besides owning a large amount of stock in the Portsmouth Telephone Company, owned considerable real estate here, hence the necessity for probating the will in this county.

Guardian Files Account

John S. Brown, guardian of Roy, Howard and Wilfred Shumway, has filed his second account in probate court, showing receipts amounting to $3,743.18 and $311.15 expenses, leaving a balance of $3,531.83 due his wards.

Harry Upstep of Huntington, W. Va., has taken a position as chef at Knight's lunch wagon.

Summers Leaves Property To Wife

A copy of the will of H. H. Summers, late of Tucson Ariz., dated October 12, 1909, was filed in the probate court here Wednesday. He leaves all his property both personal and real to his wife, Minta N. Summers who is named as executor, with the exception of a house and lot at 613 Grandview avenue, Portsmouth, which he leaves to his mother, Ellen J. Summers.

Miss Nellie Miller, of Columbus, is visiting her brother-in-law and sister, Mr. and Mrs. W. S. Donehoo, of West Second street.

Martin Donehoo and Earl Kenyon came up from Vanceburg in a gasoline launch Monday.

Fulton, a son of Dr. J. D. Hendrickson, has taken a job as "devil" at L. Conger's job printing office.

DIPHTHERIA!

Since 1873 Dr. Wright's Rapid Relief has been proving its value in Diphtheria. It has cured in every case where used from first symptoms. Its record in hundreds of cases shows a death rate of less than one per cent. by far the best showing of any treatment in the world today.

Dr. Wright's Rapid Relief is The World's Best Cure!

Rapid Relief quickly penetrates the throat, destroys the germs of Diphtheria, neutralizes the toxins or poisons, dissolves the white membrane in throat and mouth and revitalizes the paralyzed structures. One thorough application usually overcomes mild attacks and the malignant or worst type will show convalescence in about 96 hours, consuming a dollar bottle every 24 hours.

Diphtheria is epidemic in several places in Scioto county. You know not what hour of day or night it might invade your home. Put yourself at ease and on the safe side by getting a dollar's worth of Rapid Relief at once and be ready to apply it at the first symptoms—when moments are precious. If not used for Diphtheria you will find it unequaled for many household uses.

We have in our files many letters of praise like those from which the following extracts are taken.

PROOF

Rapid Relief saved the life of my little girl and my sister from Diphtheria. Jack Austin, Mineral Springs, O.

I have used Rapid Relief for Diphtheria with the best of success. John Lovett, Leesburg, O.

I have found Rapid Relief to be the safest and surest remedy for Diphtheria. Mary J. Newman, Mineral Springs, O.

For sale at every drug store in Portsmouth; W. T. Harr's, New Boston; J. H. Brant's, Lucasville; J. M. Shaner's, Harrisonville and every other town in Scioto county. Send for interesting Rapid Relief booklet.

The Wright Rapid Relief Co.
Peebles, Ohio

THE BRAGDON DRY GOODS COMPANY

HOUSEKEEPERS' WEEK AT BRAGDON'S!

A three days sale of household Dry Goods that October purchasers will hardly forget. Nothing talks like price—here are a few figures:

TABLE COVERINGS

62-inch Turkey Red Damask in checks and flowered absolutely fast colors .... 29c yd
62-inch Bleached Table Damask, all new patterns .. 20c yd
Fine Mercerized Satin Damask .... 39c yd
Hemmed Napkins, bleached .... 40c doz
Hemmed Mercerized Damask Napkins .... 90c doz
Fine Pure linen bleached and silver bleached Damask 42c yd
Unbleached linen Crash .... 5c yd
Bleached linen Crash .... 5c yd
Cotton Huck Towels .... 3c each
Linen Huck Towels, full sizes .... 8c each
Rub Dry Towels, 15c value .... 5c each
Fine Linen Damask Towels 25c quality .... 18c each
Extra Large Linen Huck Towels, 25c quality .... 12c each
One lot of Imported German Table Covers, $1.00 to $1.25 values. Choice 79c

BED COVERINGS

72x90 Bleached Standard Sheets, 50c values .... 35c each
36x42 Bleached Standard Pillow Slips, 12½c value .. 9c each
Full size Bed Spreads .... 75c each
Good Cotton Blankets, in Gray .... 49c a pair
Xxtra large 1 ¼ Cotton Blankets, Gray and Tan .. 98c pair
Full 1 ¼ Plaid Wool Blankets .... $2.98 pair
Full size Comforts, filled with pure, clean Cotton .. 98c each
Crib Blankets .... 23c and 50c each

FLOOR COVERINGS AND DRAPERIES

Floor Oil Cloths, best grades .... 29c yd
Cooks Linoleums, new full stock .... 50c square yard
9x12 Rugs, All New Full Patterns:—
9x12 Tapestry Rugs $12.00
9x12 Velvet Rugs $14.00
9x12 Axminster Rugs $18.50
6 foot Window Shades, good cloth, fixtures complete 25c each
7 foot Window Shades, good cloth, fixtures complete 27c each
Wood Curtain Poles, with fixtures complete .... 8c each
Great Special in Lace Curtains:—
6 styles—fine 3 yd Nottingham Lace Curtains $1.25 to $1.50 values. Choice 98c

Splendid values in Ginghams, Flannelettes. Light and Dark outings, Flessed Ducklings, Sheetings etc. We never have permitted and never will permit anyone to undersell us. Get our prices.

The Bragdon Dry Goods Co.

MASONIC TEMPLE, FOURTH AND CHILLICOTHE STREETS. "THE STORE ACCOMMODATING."

Young Lad Steals Gold

Emil Cornette, a South Union street boy, made a successful getaway after securing thirty dollars in gold belonging to James Burton, a grocer of that neighborhood Wednesday.

Cornette through all sorts of promises induced Burton's little 8-year-old son to do the stealing. Burton had $190 laid away in a trunk. The son got fifty of this but gave Cornette only thirty himself keeping twenty to hide fo the present. Cornette took Frank Meyers with him and crossed the river into Kentucky. Police notified C. & O. detectives and his early capture is expected.

Fatal Shooting At Fire Brick

A serious shooting affray occurred at the Lane Bros. construction camp a mile east of Fire Brick, Ky., Tuesday afternoon when Mrs. Sue Lilly, colored, shot Shockey Moore, also colored, inflicting what may prove to be a fatal wound. The gun user is the wife of a fellow workman of the victim and all are from Virginia. They reside in shanties near the C. & O. double tracking contract of Lane Bros. on which they are employed.

The man and woman quarreled over what no one seems to know but in passing the shanty Supt. J. R Thomas heard the loud talk and going in forced Moore to leave. Later Moore returned and renewed the quarrel when suddenly the woman flashed a pistol and pointing the weapon directly at him fired. The bullet struck in the side and ranged back following a rib and lodged in his back.

GOOD ACTS FOR SUN THEATER

Four excellent acts for the last half of the week is the announcement of Manager Russell of the New Sun theatre.

Tancook and Kiefer in a musical comedy sketch are reputed to be the best in the business. The performance Thursday will show their class.

Atkins and Shannon, high class musical entertainers are marked for second position on the bill, and will be followed by George Banks, modern comedian, who has been seen by local theatre goers before.

Nick Santori and company in the most spectacular act in vaudeville entitled "The Grand Windn" will furnish the headline department of the bill.

Years of Suffering

Catarrh and Blood Disease—Doctors Failed to Cure.

Miss Mabel F. Dawkins, 1214 Lafayette St., Fort Wayne, Ind., writes: "For three years I was troubled with catarrh and blood disease. I tried several doctors and a dozen different remedies, but none of them did me any good. A friend told me of Hood's Sarsaparilla. I took two bottles of this medicine and was as well and strong as ever. I feel like a different person and recommend Hood's to any one suffering from catarrh."

Get it today in usual liquid form or chocolated tablets called **Sarsatabs.**

Permit to Build

Mrs. Florence Nash took out a building permit Wednesday for an addition to her property at No. 416 Court street.

Court Adjourned.

Common pleas court adjourned Wednesday afternoon until Friday.

Death At Cincinnati

The following appeared in today's Enquirer:

"Von Gerichten—Mary Van Gerichten (nee Guenther), beloved wife of Andrew Von Gerichten, aged 67 years 6 months and 1 day, Tuesday, October 4, 1910, at 12:30 p. m. Funeral fro mthe residence of her daughter, Mrs. Frank Spettel, 1737 Townsend street, South Cumminsville, Friday, October 7, at 2 p. m. Friends invited. (Portsmouth, Ohio, papers please copy."

SOCIAL NEWS

Mr. Russel Anderson and sister Miss Anna Anderson, are at home from the O. W. U., to attend the wedding of their sister, Miss Maude Anderson to Mr. Arthur Horr, Wednesday evening at the home of the bride's parents, Mr. and Mrs. W. B. Anderson of Rose Ridge.

The Modern Priscilla club was entertained Tuesday afternoon at the home of Mrs. A. R. Everard, with Mrs. D. B. Cotton and Mrs. C. S. Robertson as special guests. Needle work preceded refreshments. Mrs. C. M. Searl and Mrs. W. H. Schwartz were appointed as committee to arrange for a picnic at Turkey Creek, next week. The next regular meeting will be with Mrs. J. G. Dillon, Oct. 18.

Bad Accident.

John Scouten, of South Portsmouth, had a thumb and two forefingers of his right hand severed by a machine at the Portsmouth Shoe factory Tuesday evening.

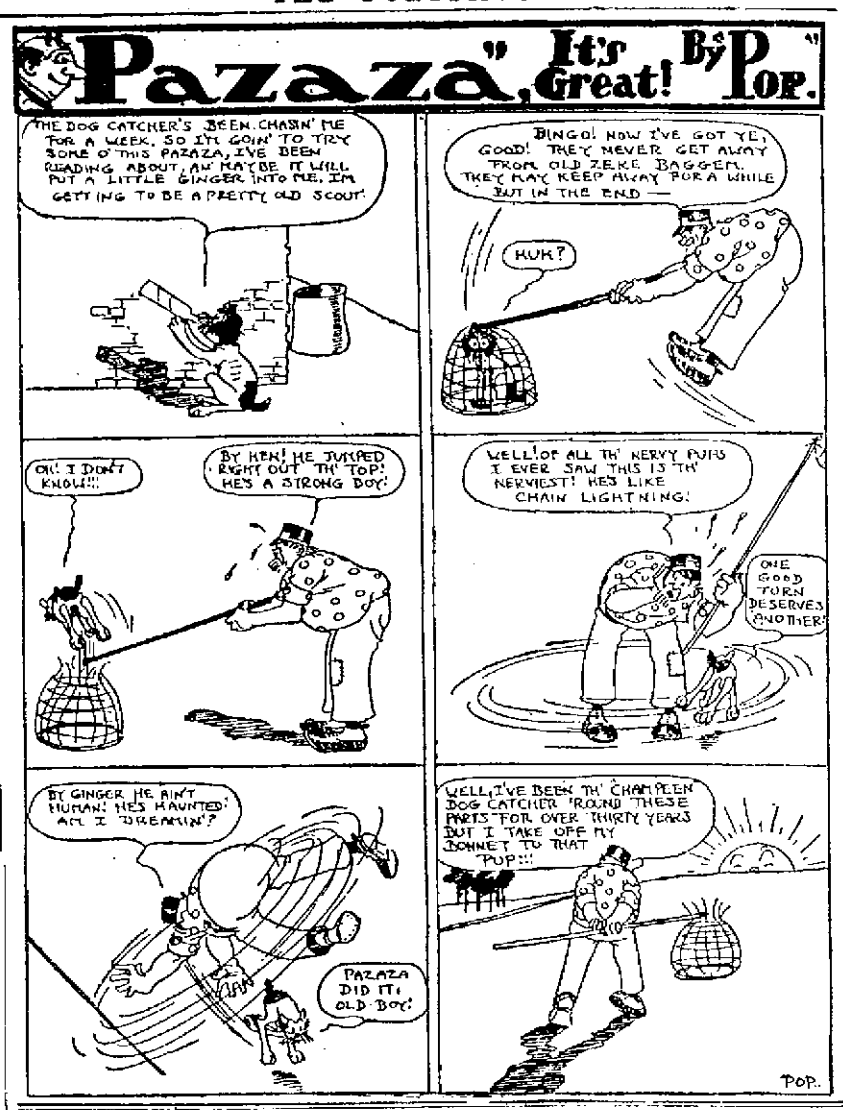

MRS. NANCE AGAIN DESERTS HUBBY

An early morning wordy war Wednesday developed the fact that Mrs. Julia Nance of Lucasville, has again absented herself from husband and children and living in Portsmouth.

This fact became known when the woman was ejected from the home of Mrs. Alice Burns, a dealer in patent medicines of Third and Madison streets for whom she had been acting as housekeeper the past few weeks.

The two women who grew up together in the same neighborhood at Lucasville fell out after Mrs. Burns objected to the fair Julia keeping the front door unlocked at nights. She hinted at male callers and the climax came when a certain business man knocked at the door and asked to see her early Wednesday. The upshot was Julia was made to pack her duds and is now temporarily quartered at the home of relatives on West Fourth street. She, it will be recalled fled from home last summer and it was charged by her husband Clell Nance, a farmer, that she had eloped with a railroad man. She remained away from home and little children for several weeks.

Buys Out Candy Store

Blaine Smith, a former Portsmouth baker, and wife who have just returned from Muncie, Ind., Wednesday purchased the Major Engelbrecht confectionery on West Second street. It will be operated by his wife and her mother, Mrs. Ella Eastwood. Mr. Engelbrecht and family will move to the Bernard Geygan home on Oakland avenue jointly occupying the same with him and children. Mr. Geygan's wife is in a hospital and as yet there is no improvement in her condition.

William Sissler and Bill Barr left Thursday morning for a hunt in the vicinity of Rardin.

Dr. J. B. Ray left Tuesday afternoon for Springfield, Ohio, on business.

Mrs. Timothy G. Jewett of East Second street, has gone to Iowa for an extended visit to relatives.

CLEMENTINE:
Don't try to make angel food unless you use Gold Medal Flour. BELLEVUE.

Primary In Georgia

(By Associated Press.)

Atlanta, Oct. 5.—Georgia is today electing the state and county officials from the Governor down. There is a bolt from the Democratic primary against Hoke Smith, gubernatorial candidate, but Smith's supporters disclaim any possibility of his defeat.

Cows Are Locked Up

Quite a little rumpus occurred on the West Side Tuesday night when Mrs. Charles Graham locked up some cows belonging to A. W. Bodner that were wandering along the road.

Mrs. Graham has been complaining for some time about cattle running along the highway and was in town last week to see Squire Byron about it. The officer advised her to lock them up if they bothered her and this she did Tuesday.

RARDEN.

Mr. and Mrs. J. M. Murfin are in receipt of a letter from their son, Elmer, who became very ill while here visiting them two weeks ago. He says he is at home now with his family and enjoying the best of health.

"Uncle" Harrison Newman of Peebles was visiting Mr. and Mrs. Ora Van Meter, last week.

The Rarden House is doing a flourishing business under the new management of Mrs. Frank Ballenger and Mrs. J. M. Wikoff.

Abe Forsythe, Jr., who is teaching the Young's school says he enjoys teaching very much. This is his first term.

There was no Sunday school on Sunday owing to the absence of the janitor.

Mrs. John Burkitt was calling on her sister, Mrs. Sam Walls on Sunday.

L. A. Scott, who has been visiting in Tennessee has returned home.

Miss Dollie Thompson is going to school on Huckworth Hill.

Miss Willie Forsythe of Otway, was visiting friends here Saturday.

Wm. Thompson and sons are erecting a big tobacco barn.

Miss Louise Clark was the guest of Miss Genevieve Forsythe Sunday.

L. Taylor came home Sunday from a trip in his auto.

"Grandma" Adams was calling on Mrs. Frank Wallace Sunday.

Mrs. Joe Southworth was visited on Mrs. Inez Thompson Monday.

Mr. and Mrs. Jesse Burkitt entertained friends from Lucasville Sunday.

Miss Ida Murfin spent Sunday with Miss Lucena Burkitt.

If You Have Any Doubt

of the merit of Dr. Bell's Pine-Tar-Honey one bottle will remove that doubt and your cough at the same time. Look for the bell on the bottle. It is the genuine.

The Gargoyle Bedstead

It Was a Valuable Heirloom.

By CLARISSA MACKIE.

Copyright, 1910, by American Press Association.

"Flora, here is a letter from Chesley, our Uncle William's lawyer, and he has inclosed a copy of the will.

"Did he leave it to me?"

"Of course he did. Don't be foolish, my dear. Listen:

"I, William Gray, being of sound mind, etc., do give and bequeath to my grandniece, Isabel Gray, her heirs and assigns forever, my Sheraton sideboard and the sum of $1,000, to my grandniece, Flora Gray Winchester, her heirs and assigns, the mahogany bedstead which stands in my own chamber and which is known as the Gargoyle bedstead, together with the sum of $2,000."

"Where shall we put it, Harry?" interrupted Mrs. Winchester breathlessly.

"Put it? You don't expect to get it into this flat?"

"We must have it here. I wouldn't examine it there with Isabel looking on, and, besides, it is such a journey down to Richmond. Anyway you cannot spare the time to go down now, and we must examine it together. I want to get it here as soon as possible. Who knows but Isabel or some of the others might find the diary of Nancy Gray and learn the secret? My inheritance would be worthless!" Mrs. Winchester's voice trembled.

"Oh, all right," said Winchester tractably. "But how the deuce you expect to get it in here I don't quite see. It's a very large piece of furniture, isn't it?"

"Now, Harry dear," she cried, with one plump hand over his lips. "that bed must be gotten into this flat somehow! First, I will finish my letter to Mr. Chesley and let Norah post it at once. I can hardly wait to see the bedstead, Harry, and I don't dare dream of what will be ours when the secret of the bedstead is disclosed. Do you think, dear, I was wrong not to tell Uncle William about the diary of Nancy Gray I found in the garret?"

"Well, truthfully speaking, I'm afraid it wasn't treating the old gentleman quite on the square."

Two weeks afterward, while Mr. Winchester was engaged in a most important business transaction, he was summoned to the telephone.

"Yes, this is Winchester. What? Oh, the bedstead there? I can't possibly leave at present—I can't help it—tell them to send it up tomorrow—I know it's important—d—— the bedstead! No, I didn't speak. Yes, I will come home early. Goodby!"

When he reached the Etruscan apartments that evening Winchester was fortified with a box of candy and a huge bunch of violets. He stepped to the elevator and pressed the button. A faint tinkle responded from some depth below.

Presently the janitor emerged from an obscure doorway and surveyed him with an unpleasant eye.

"It ain't a-runnin'," he said gruffly.

"Poor management," commented Winchester as he prepared to conquer the eight flights that barred him from home and dinner.

"Bub!" exploded the man. "What with the freight elevator outer order and people breakin' windows movin' in big stuff and them chumps a-tryin' to put the feet board in my passenger car and a-tearin' a lady's dress and her the landlord's sister-in-law"— He glared wrathfully at the vanishing form of Winchester.

Opening the door of his apartment, rampant disorder met his eye. A huge, dark form almost covered the floor of the tiny parlor, which in its chaotic disturbance looked strangely unfamiliar to the master of the house.

In the library Flora reclined on a couch before the bright gas log, while sympathetic Norah applied wet cloths to her mistress' aching head. Wreckage from the parlor impeded progress at every step.

"My dear girl!" he uttered.

She turned a woebegone face to his. "Such a time as they had trying to get it in the window! They were saucy because the window was too small, and one of them pulled it in with a jerk, and it struck the chandelier—the pieces of glass fell on my Wedgwood vase, and that is broken! I—I am quite discouraged!"

With a restless glance toward the parlor, where the gigantic bedstead lay like some dark shadow on his little home, and with an unpleasant recollection of the snorting janitor below stairs and of the generous tip it would require to reduce him to his customary state of patronizing familiarity, Winchester endeavored to soothe his wife's shattered nerves, and together they obeyed Norah's summons to a belated dinner.

At table Mrs. Winchester drew a folded paper from her gown.

"This is the page I copied from the diary of Nancy Gray, Harry," she said, spreading it open before her. "I thought I would refresh my memory as to the exact location of the secret spring."

"'Richmond, Va., April 21, 1864.'" read Mrs. Winchester in solemn accents. "'I am greatly alarmed for the safety of Grandmother Hoppah's diamonds, and have vainly tried to find a hiding place for them. The Yankees are digging up every inch of ground on the adjacent plantations searching for buried treasure, and I am quite at a loss to find a safe place for our heirlooms.

"'April 22.—Such an excellent idea! I have just recollected that there is a secret hiding place in Grandmother Hoppah's mahogany bedstead. I will conceal the jewels there and will describe their hiding place so that in case anything happens to me one of our family may be able to recover them, even if the bedstead should be carried away.

"'First, one must observe the row of hideously grinning faces—"gargoyles," grandfather called them—that outline the top of the headboard; there are twenty-five of these gargoyles in all, and one must press the right eye of the thirteenth gargoyle from either end, when the face will swing outward, disclosing a cavity. Into this cavity I have dropped the leather bag containing the unset gems—they are worth many thousands of dollars—and I hope to recover them when the war is over.'"

Armed with hammer and screwdriver, husband and wife repaired to the parlor and locked themselves within, greatly to the disgust of the interested Norah, who availed herself of the keyhole as the only salve to her wounded self respect.

"My dear girl, how do you think I'm going to handle this thing alone? It weighs a ton! Why wasn't it put in the guest room?"

"The instant I saw it in the wagon I knew it would never fit into that room, so I told them to put it in here. We can remove it to the cellar afterward—or store it."

"It fits in here," remarked Winchester.

"Let us rip off the covering—I believe I know just where to place my finger on the spring! This is the headboard, of course, and here are the gargoyles!" cried Flora excitedly.

Winchester took out his knife and leisurely opened the blade. He lifted one corner of the bedstead, groaned and dropped it heavily.

There was a straining and snapping of cords as he applied his knife to the wrappings.

"Oh! Oh! I am just as nervous as I can be," cried Flora, regardless of her husband's groan as he dragged aside the covering and disclosed the rounded, polished top outlined by a semicircle of hideously carved faces.

"Jove, what a beast!" ejaculated Winchester, yet with a note of respect in his tone. "What a nightmare! Fancy wishing a guest 'pleasant dreams' and then introducing him to that couch! Whew! Now, which face, Flora, love?"

Mrs. Winchester triumphantly produced the paper from her laces and read solemnly: "'The thirteenth gargoyle from either end.'"

"The one in the middle, of course," announced Winchester.

"'Press the right eye,'" quoted Mrs. Winchester breathlessly. "I shall have them set in a glorious pendant, Harry!"

They hung expectantly over the bed.

"Now press!" she whispered silbilantly.

Winchester pressed.

"Nothing doing," he announced flatly.

"Press harder," urged his wife. "The secret spring has probably rusted. They do rust sometimes, don't they?"

"I never heard of one doing so. They always yield easily, and the door rolls noiselessly aside and leaves an aperture," said Winchester grimly.

"We must get it open!" cried his wife tearfully. "Try some of the other eyes, Harry."

"But why try the others, my dear? It says the middle one."

"There is—there must be a spring!" retorted Mrs. Winchester. "Why should Nancy have put it in her diary if there was not?"

"I give it up when you ask me to explain the vagaries of the female mind"— began Winchester as he viciously jabbed the eyes of all the gargoyles in turn without result.

Flora burst into tears.

"Don't cry, my darling," comforted her husband tenderly. "I'll find out the truth if I have to chop the confounded thing into kindlings!

"I wish I understood the meaning of it anyway," said Winchester presently when his wife had reached a degree of tranquillity where she could nibble a bonbon appreciatively.

Again the tears flowed. "I might just as well have had another thousand dollars!" wailed Flora.

Winchester's elbow knocked a small package from the table to the floor.

"What is this?" he asked, picking it up.

"An express parcel that came this afternoon. I haven't had time to look at it."

He ripped off the covers and looked stupidly at a small leather volume in his hand.

"The Diary of Nancy Gray!" he exclaimed. A letter fell from the book, and he opened it eagerly.

"Read it!" commanded Flora impatiently. And he read as follows:

"My dear Mrs. Winchester—Your uncle, the late Mr. William Gray, has placed this little volume in my hands with instructions to turn it over to you after his death. Of course you are aware that your uncle wrote this fantastical little tale for his own amusement many years ago, but it was never published. You are probably in a position to recognize that your uncle's clever wit enabled him to take great liberties with your family history. As the present owner of the Gargoyle bedstead, this little book will prove to be of special interest to you. Congratulating you on the possession of such a valuable antique, and with kind regards, I am, very sincerely yours,

"JEREMIAH CHESLEY."

The long silence was broken at last by a suppressed chuckle from Mr. Winchester.

His wife buried her face in the sofa pillows. "Brute!" she sobbed bitterly. And Winchester is still wondering whom she meant.

How About *the* Patterns You Use?

It's time now to be thinking of making up your fall and winter clothes and this is a time when the subject of patterns must necessarily enter into your mind for you must have patterns. Patterns are easily enough gotten, so why, you ask, should we consider them. Simply this. You can get patterns most every place, but there are good styles and then there are styles that are not so good. We have found out to our sorrw, that all that glitters in the pattern line is not gold. We have also found out that there is one best make of patterns and this is the Butterick. They are best, else they wouldn't be the most generally used and that for years and years. There is always the style about Butterick Patterns that fashion always sanctions and to say nothing at all about the simplicity of working and the ease with which they are put together, they outclass all their rivals in styles and assortments of styles. Use Butterick Patterns anl you will never go wrong.

We also sell the Delineator and other Butterick publications.

The Anderson Bros Co.
COR. CHILLICOTHE & THIRD STS.

A Great Favorite Among Men

Sold at Lehman's

Early Autumn Coats....

this is the season for colds, hot days and cool evenings produce results. It is not safe to leave home without a wrap of some description. We are prepared to furnish you light weight coverts 54 inches long light weight Serges in Black and Navy at

$7.50 AND $10

AUTOMOBILE COATS

Just the thing for the road, they are waterproof windproof and dustproof the very color that does not show dust, will keep your undergarments clean, will keep the wind from penetrating and will keep you dry in case of rain for only **$10.00**

Special sale of Sweater Coats over one hundred of them in Cardinal, White and Oxford, double breasted, the proper length and style, actual value $2.50 for only **$1.95**

A most complete stock of one piece Dresses in Panamas, Serges, Diagonals, Voiles and Silks. Our Suit Department is now ready to serve you with a complete assortment at prices that this store is famous for. It pays to trade at

The Atlas Trading Co.
603 CHILLICOTHE STREET

There Is Only One

"Bromo Quinine"

That Is

Laxative Bromo Quinine

USED THE WORLD OVER TO CURE A COLD IN ONE DAY.

Always remember the full name. Look for this signature on every box. 25c. E. W. Grove

THE DAILY TIMES
Subscription, per year, $3.00.
THE TIMES PUBLISHING CO.
Chillicothe and Front Sts.
Wallace Harold .... Editors
H. E. Taylor ....
Frank Switalski, Jr. .... City Editor
Entered at Postoffice at Portsmouth, O., As Second Class Mail Matter.

DEMOCRATIC TICKET.

For Circuit Judge,
OSCAR W. NEWMAN,

For Congressman,
EDMOND WILLIS

For Senator,
J. I. HUDSON.

For Representative
ADAM FRICK

For Clerk of Courts,
CONRAD ROTH

For Sheriff,
JOSEPH S. DISTEL,

For Auditor,
FRANK B. KEHOE

For Prosecuting Attorney,
HORACE L. SMALL

For Treasurer,
JOE L. PRAITHER,

For Recorder,
JOE L. SWITALSKI

For Surveyor,
GEORGE WILHELM

For Coroner,
GEORGE W. MARTIN

For Commissioners,
WILLIAM BENNETT,
DAN G. EGBERT,
WILLIAM ELLIOTT

For Infirmary Directors
THOMAS G. BASHAM
C. E. SNIVELY
THOMAS A. SIMPSON

THE USUAL FATE.

The Blade in its desperate, and absurd effort to serve its gang and party only succeeds in making it worse for its masters. Just for instance: There is at present examiner from the State auditing department going over the books of the city auditor, as the law directs. According to the veracious Blade, this official found entries, showing where several fines for bootlegging, making in the aggregate, quite a tidy sum, had been duly and properly covered into the city treasury. He was nonplussed at the discovery and immediately sent for Mayor Searcy. Again according to the veracious Blade his honor was unable to explain, except the money had been collected and paid in. Thereupon the examiner not being satisfied sent for that renowned sleuth, Jim Baucus. It appears Baucus besides being a sleuthing sleuth, is a statutory lawyer of powerful attainment and he promptly laid his finger on the code provision, which directs all liquor fines collected through the police courts shall go to the city treasury.

This satisfied the examiner and apparently opened his eyes, but not so the Blade. For it proceeds to a fierce distribe against Mayor Searcy, calling him an ignoramus and a failure, charging he could have had several thousand dollars in the city treasury, instead of several hundred, if he had had his policemen arrest all bootleggers and not let Sleuth Jim do it. The shoe, however, pinches the other foot. Here is an examiner, sent down here by the Republican state auditing board, and always according to the veracious Blade, he is so ignorant of his duties that he did not know so comparatively a simple and common fact of law as that liquor fines collected by the city belonged to it. It is his business to know such things, otherwise he is unfit for his job.

As to the fines, that's a pipe dream. It is the business of the sheriff and his office to apprehend bootleggers, just as it is that of policemen, but so far have they been from it that the county, by the advice and consent of Prosecutor Moulton, is now paying the two "Joyous Jims," sleuth Baucus and sleuth Skelton $300 a month to snoop around after bootleggers, at such times as individual efforts to put them out of business by consuming all their product, does not keep one of them otherwise busy.

What was done with the surplus of Billy-Do's "longage."

JUST TWO THINGS.

A tax-payer complained to The Times, Monday, that his real estate, "unbeknownest" to him had been sold for taxes delinquent for two years. He was able to show receipts for one year, but has lost or misplaced those for the other. He wants to know what he should do about it. There is one thing he must do, and the other he should do, pay the taxes and penalties for the year for which he is unable to produce a receipt, and help smash the gang, which put in the office of treasurer a man, who made him and scores of others victims of his incompetency.

People have no consuming desire to pay taxes once and it is mighty hard to pay double, but where the treasurer returns the land delinquent and the owner can not show payment there is no other alternative, he must fork over again.

THE PIKERS.

Reports reach the town, that never in the experience of the country folks, were so many men, swarming along the roads. One citizen from a northeastern township offered to bet us there were as many as a thousand. We dared not take the bet.

No, gentle reader, this is not a sign that the commissioners have got busy and for once are going to have the highways in good shape for winter. It is a proof, however, of the anxiety and desperation of the gang. It sees the blow impending and is trying to ward it off. It thinks to befool the farmer people who are too getting desperate about the abominable condition of the roads, and threatening a little longer and louder than ever to jolt the gang one, and at the same time offer inducement to others to vote the gang ticket. If you look at the fellows, who are bossing the jobs—got nice, fat little jobs ostensibly working the tax-payers, you will working the tax-payers. You will find the same "pikers," the Jewetts, the Massies, the Stockhams, Tatmans and so forth. They are all there with their merry crews, somewhat larger than ever, but doing the pikes no more good.

Scioto county, through Boss Clark, furnished about a thirteenth part of the 126 votes in the Republican state convention, that Boss Cox said he had to juggle with.

A change did the city good. A change will do the county more good, because it has been longer and more continuously under the rule of the boss and the gang.

The gang is going to spend oodles of money on a barbecue. Who will pay the freight in the end?

The Republican party can run itself better than any boss can.

A clean sweep is the thing.

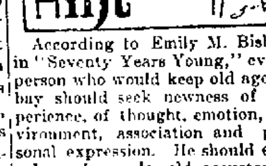

According to Emily M. Bishop in "Seventy Years Young," every person who would keep old age at bay should seek newness of experience, of thought, emotion, environment, association and personal expression. He should eagerly seek to do old accustomed acts in a new way. To do only what it has been our habit to do is to lose the power to do the new. Good advice, that.

In Due Season.
For touring in summer,
Though mine is a hummer,
I never put hands to the wheel.
And this is the reason,
I like things in season,
And mine is an autumn-obile.
T. E. M.

Mrs. Jane E. Johnson, of Market street, who just recovered from the effects of a serious accident, has gone to Ironton to visit her daughter, Mrs. Thomas Doty.

Chas. Abaid, the local fruit merchant, left Wednesday morning for Chicago, Ill., where he will visit some of his countrymen.

Rev. James L. Dille, who recently disposed of his West End property, Tuesday moved to his farm place, near Mount Joy.

HOW THE MONEY GOES ON PIKES

It was only a small thing, a citizen passing along the Wheelersburg-Haverbill pike, several days ago, saw, yet it lets in a flood of light on how it is that, though Scioto county spends thousands and thousands of dollars every year for good roads she has only poor ones to show for the money.

The hour was exactly four o'clock, because the citizen took out his watch at the moment and noted, the time, when he saw three or four "pikers," who had evidently been cutting weeds a little further down the highway, wending their way homewards after a day of arduous (?) toil.

May be one of these men was a boss "piker" getting near double pay, but that makes a bad matter worse. In a month or so a bill will come into the county and each of these fellows will get a full day's pay and nobody be any the wiser, for the turnpike commissioners will publish a report and set it down "Jed Smith, Tom Long, Harve Black and Joe Smart" which of course isn't their real names—"labor $7.00" and it can not be learned, what they got a day, when the work was done, on what pike, but it makes it plain enough why the road money is poured into chuck holes.

Had this observant citizen gone to a certain other point, near Wheelersburg, he could have gotten another lesson in how the road money goes to waste. He would have seen lying along the roadside, rusting and going to ruin, a road grader. That road-grader cost a neat sum of money. Yet there it has been setting in a ditch for months. When it is sought to use it again there will likely be a healthy little bill for putting it in repair and anyway its days of usefulness will be shortened.

Alma Will Probaly Live at Weber's

New York, Oct. 5.—There was an old time audience at "Joe" Weber's Theatre last night who found in "Alma, Where Do You Live?" a production that prompted them to the old time enthusiasm. The new play is not like the old Weberfield burlesque, but it is just as breezy, just as tuneful, more logical and seems destined to usher the famous little playhouse into a new era of prosperity.

Alma was first brought to New York by Adolf Philipps from France by way of Germany and had an exciting year at the Wintergarten zum Schwartzen Adler. As adapted into English by Geo. V. Hobart, this French vaudeville is changed somewhat. It is not quite so naughty, and it seems exceedingly… the story of the millionaire, Alma who dislikes the wicked old men always making love to her, and who falls in love with the nice country boy and after, helping him to win his fortune permits him to win her too, is told with much amusing incident and several tuneful songs by Jean Briquet that linger in the memory.

Miss Kitty Gordon was the Alma and she was so lovely to look at and good to listen to that the audience shared the infatuation of her many lovers. Charles A. Bigelow, as the most persistent admirer was invariably funny, even when the play gave him no opportunity. John McCloskey as the country boy sang well, and looked and acted as if he had just come from the farm. George Leone Tucker as an explosive Italian Count, Charlotte Lesley and Ethel Dovey as maids were both good singers and the entire company of fourteen made an excellent little ensemble.

The Onlooker

Chippewa warrior's son, who was at Carlisle, after looking civilization over, says the tepee is the only place for a redskin. If the good Indian has been reading the political news he can hardly be blamed for wanting to take to the woods.

What is needed to-day in Saratoga is not the big stick, but somebody to pour oil on the troubled waters, a man combining the soothing properties of the eucalyptus globulus and the oleum compression daerydium.

It will be noted that Colonel Roosevelt is neither a stand patter nor an insurgent, but a progressive or rooseveltite—anything that's agin' the government.

And yet at times they do come back. Look at Leach Cross.

Stands to reason that if Colonel Roosevelt owes the Pennsylvania Railroad $100,0000 for special trains he must keep in politics.

Government wants to know where all the pennies are, numbers of them having disappeared from circulation. Haven't the least idea. Might ask Mr. Rockefeller.

Construction hands working at the foot of an extinct volcano in Arizona find after experiencing fifty-two earthquake shocks. Might have waited for the other five varieties.

Unable to obtain other steamship accommodations, thousands of Americans are reported as coming here in the steerage. History continues to repeat, evidently.

Woman who admits her husband gave her ten dollars during the twenty-one years of their married life is demanding more. Some persons are never satisfied.

Secretary Ballinger says when he is out of office he will turn the light on the lives of his traducers. Why not turn on a hose

It is mere coincidence that the determination to release about five billion fish from the government hatcheries into the Great Lakes was followed immediately by the organization of a fish trust.

That's a nice question to ask anybody, especially a police captain on trial:—"Did you ever sleep at Coney Island?" Oh, piffle! Things of Shoothechuteville as a retreat for nervous persons desiring rest.

Taken To Hospital.

Lynn's ambulance removed Isaac Ruhlman, a West End youth, to Hempstead hospital on Tuesday afternoon. He is suffering with a badly afflicted leg resulting from typhoid fever.

Larry Davidson, a veteran B. & O. S.-W. conductor, and wife were treated to a surprise party at their home in Hamden Monday night, in honor of their twenty-seventh anniversary.

Ed. Mohr, who for a number of years past, has been employed with Adam Giesler & Company, has gone to Paris, Ky., to work for his uncle, Martin Heller, a meat dealer of that place.

Leslie C. Turley is expected home Thursday from Atlantic City, where he has been attending a conference of Pittsburg brick and steel men.

Tuesday was voucher day with the county commissioners, and most of the day was spent looking over and approving bills.

Morton Elliott, who has been ill with typhoid fever at Pond Run for some weeks past, is now reported in a critical condition.

Revolution

(Continued from Page One.)

Cintra and summer residence of Queen Dowager Maria Pia, 17 miles from Lisbon. King Manuel was found a refuge on a warship.

John Bull Is On Guard.

(By Associated Press.)

Gibraltar, Oct. 5.—The British cruisers New Castle, Minerva sailed from here today steaming at full speed for Lisbon. They watch the British interests in the troubled country.

(By United Press.)

Minister Won't Talk.

Washington, Oct. 5.—The Portuguese minister here has shut himself up and refuses to see any one or issue any statement.

(By United Press.)

Palace Has Fallen.

Santander, Spain, Oct. 5.—Revolutionists have finally captured the palace according to advices via wireless from German warships lying off Lisbon. No report of the safety of the king was made.

Body Guard Saves the King.

(By United Press.)

Badajose, Spain, Oct. 5.—Latest refugees here say King Manuel owes his safety to his body guard, who first barricaded the palace and while half kept up a defense, the rest took the king by a secret passage to the Brazilian warship. The revolution was undoubtedly hastened by the recent action of the government in adjoining parliament just after it had convened. The people were afraid the fruits of their long campaign for just representation would be lost through this.

England May Interfere.

(By United Press.)

London, Eng., Oct. 5.—English intervention in behalf of King Manuel is more than a possibility. A persistent report says the Portuguese ambassador has asked England for help. Officials refuse to talk. Reports received here says the fighting in Portugal is continuous which seems to show that the Royalists are putting up a continuous resistance. Mobs are putting buildings and killing the occupants. The police the powerless as many of the revolutionists are armed with modern rifles.

Feeling Intense Against Throne.

So intense is the feeling against the throne that this incident, comparatively trivial in itself, was sufficient to start an outbreak.

Portugal, following the example of Spain, has been imbued in recent years with a strong anticlerical sentiment and government program included a revision statutes of religious orders. This action against clericals also complicated the situation. The unrest is further aggravated by a serious strike among the cork cutters and coopers. Evidences of activity of those who aimed at the throne has been found frequently of late.

On September 20th the police raided a bomb factory and arrested ten persons. This action is said to have been followed by the discovery of a widespread antimonarchial plot with ramifications throughout the kingdom. It is known that the greater part of the army and navy is Republican. It is assumed that the telegraph and cable stationed in Portugal, is in possession of the revolutionists and that a message will not be sent out until they are prepared to announce to the world that the republic has been proclaimed.

President-elect Fonseca of Brazil, recently arrived at Lisbon and last night a grand banquet was been given him by King Manuel.

Wireless Confirms News.

(By Associated Press.)

London, Oct. 5.—The admiralty today received a brief wireless message confirming the news of a revolution in Lisbon.

Little News At Madrid.

(By Associated Press.)

Madrid, Oct. 5—There has been no communication between Madrid and Portuguese capital since Tuesday morning. Only the news of the revolution came by wireless from Santando.

Palace Shelled By Warships.

(By Associated Press.)

Paris, Oct. 5.—Portugal, since yesterday, is isolated from the rest of the world, and reports of the revolution came by circuitous route. All of the Portuguese navy and part of the army has, it is reported, deserted the monarchy and cast lot with the revolutionists.

Portuguese warships shelled the royal palace while the land forces after desperate fighting in the streets, dragged down the royal standard and raised the banner of the republic.

The first reports stated that King Manuel was a prisoner in the palace, but later news received said he boarded a Brazilian warship and another that he had taken refuge on an English warship. Though revolution, peaceful or violent, it is not generally believed it was the immediate cause of the assassination in the capital of Prof. Bombarda.

Revolt Causes But Little Surprise.

(By United Press.)

Paris, France, Oct. 5.—Portuguese Republicans who have been compelled to take refuge here declare the revolutionists were certain of success long before it started and they seem surprised that it did not start much sooner. They say the king has been without support since he took the throne, following the assassination of his father in 1908.

Plot after plot against him has been exposed. The clerical joined the fight against him when he opposed further establishment of clerical order. His one hope he seemed to be to marry a rich noble woman whose money would bolster up his throne. Even in this dire need he seemed to lack the courage to ask anyone to marry him. Dr. Lima, one of the Portuguese leaders here, said today that the Revolution was more complete and widespread than the world believes and was certain of success. The Portuguese minister here admitted that the government of his country was probably doomed. Berlin advices say a paper there prints a story that the forts and warships in and around Lisbon have been in the hands of the Rebels since yesterday and are all flying the Republican flags.

Another Berlin paper says the royalists in the country districts may yet save the country.

King Manuel On Board Ship?

(By United Press.)

Paris, France, Oct. 5.—The Central News here received a dispatch saying King Manuel had taken refuge on board the Brazilian warship, Sao Paulo. The Brazilian legation here has received the same news. The Sao Paulo was the only warship in the harbor when the Revolution broke out, having brought President-elect De Fonseca, of Brazil, who was visiting the King.

Bloody Fight In Portugal.

(By United Press.)

San Sebastian, Spain, Oct. 5.—A bloody fight is reported as going on all over Portugal. Royalists and Republicans are fighting in small groups everywhere. In most cases the troops are idle, but in open sympathy with the Republicans. The Spanish in army circles are stirred up, as there is a growing fear that a similar outbreak may occur in Spain at any minute.

Predict a Civil War.

(By United Press.)

Badajose, Spain, on the Portuguese Frontier, Oct. 5.—The fate of King Manuel of Portugal is still in doubt. Conflicting rumors are flying thickly here. It is thought improbable that he escaped as the Revolution was so well planned and sudden and the leaders would probably make sure of the king first of all. Many refugees say the army and navy went over to the Revolutionists and that they are now in complete control. Others say the country districts are supporting the king and the Revolutionists will probably have to fight through a civil war before new government is established.

Glenn Bardin has secured the contract for laying 1,600 feet of cement sidewalk in front of the Dr. Davis property on the corner of Fourth and Court streets.

NOTICE TO CONTRACTORS.

Sealed proposals will be received by the Board of Education of the Portsmouth City School District, of Portsmouth, Scioto County, Ohio, at the office of the Clerk of said Board of Education, until 12 o'clock, noon, OCTOBER 27, 1910, for all labor and material required by the plans and specifications for the erection and construction of a three-story and basement brick fireproof high school building, on the lot situated on the northwest corner of Gallia and North Waller streets, Portsmouth, Ohio.

Plans and specifications will be on file at the office of the Clerk of Board of Education, Portsmouth, Ohio, and at the office of Mr. Albert Pretzinger, Architect, 1126 Reibold building, Dayton, Ohio.

All proposals must be made according to law which requires that each item for work, labor and material must be bid upon separately.

Proposals must be made upon blank forms furnished by the Clerk of said Board of Education and Architect.

Each bid shall contain the name of every person interested in the same.

Proposals must be accompanied by a written guarantee of a surety company of approved standing, or at least two responsible disinterested free-holders of the State of Ohio, as sureties, certified by the County Auditor, or a certified check of an amount equal to 10 per cent of the amount of the proposal submitted, that if the bid be accepted a contract will be entered into and the performance of it properly secured.

None but the lowest responsible bid shall be accepted.

The board reserves the right to reject any or all bids, or accept any bid for both labor and material which is the lowest in the aggregate.

Bids must be enclosed in sealed envelopes, endorsed with the name of the bidder and marked "Proposal for the Erection of a High School Building," indicating the items bid upon, and addressed to the Board of Education of the Portsmouth City School District, of Portsmouth, Ohio.

By order of the Board of Education of the Portsmouth City School District, Portsmouth, Ohio.

JOHN E. WILLIAMS, President.
WM. C. HAZLEBECK, Clerk.
sep28oct5-12-19

GREAT GUNS!

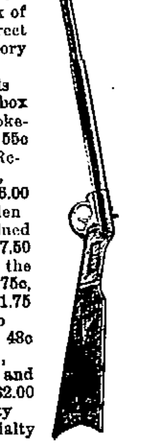

Rifles, Revolvers and a new stock of Ammunition direct from the Factory to you.
New Club Shells 40c & 45c pr box
Winchester Smokeless 55c
Iver Johnson Revolvers $2.75, $5.25 and $6.00
Hopkins & Allen Revolvers Blued Finish, .. $7.50
Air Rifles for the Boys 50c, 75c, $1.10, $1.75
4 pound Dumb Bells .. Pair 48c
Foot Balls 85c, $1.25, $1.50 and $2.00
High Quality Goods a Specialty

The Central Hardware Co.
Central Market Square.
29 Gallit St. Phone A-569
One Half Block East of Postoffice

EVERYTHING IN MUSIC and musical instruments, Edison and Columbia Talking Machines. Classical and popular music at a very low price.
EAST END MUSIC COMPANY.
311 East Eleventh St.
Phone A-737.

A WORD OF EXPLANATION. WHY?

The steady increase in our business shows that still more of the good people are opening accounts with us. We are daily adding new names to our already long list of depositors. There must be some reason for this. What is it? It is this: They have found that the road to wealth is by the way of the bank account, and that by our uniformly conservative methods, our courteous treatment of our customers, our steady increase and strength have proven that this is the place to open that account.

The First National Bank
Capital Stock $300,000,000
Surplus $100,000.00
Resources over $2,000,000.00
Officers and Directors
Simon Labold, President
Sam'l Reed, Vice Prest. A. M. Damarin, Vice Prest.
Dan W. Conroy, Cashier.
J. W. Bannon Will M. Pursell George D. Selby
John Peebles John E. Williams Henry T. Bannon
Ed. J. Kenrick Fred N. Tynes

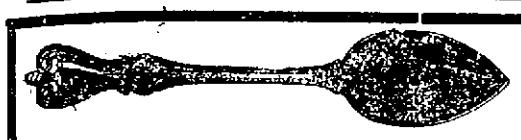

SILVER FOR FALL ...WEDDINGS...

Our Sterling Silver gives enduring satisfaction because it is of substantial weight, uncommon in design and faultless in workmanship. It is especially desirable for wedding gifts when only the finest silver is appropriate.

From the smallest single piece to the most elaborate dinner service we invite comparison as to variety, quality and price.

J. F. CARR Jeweler, Optician Chillicothe and Gallia Sts.

MASONIC.

Aurora lodge will meet Thursday evening, Oct. 7, for work in the Entered apprentice degree.

Calvary Commandry will meet on Friday evening, Oct. 8, for work in the Order of the Temple.

WANTED.

WANTED:—First class tinner. Apply to Joe Walters, 384 East Sixth. 5-3

WANTED:—Small boy or girl to play boy part in vaudeville sketch. Must be 16 years old, and not more than 4 feet, 9 in. tall. Great chance for some one that can fill the requirements. Address P. O. box 225, Portsmouth, O. 5-1

WANTED:—A boy, The Kah-Patterson Printing Co., 93 W. 2nd. 5-3

WANTED:—4 girl boarders. Private family. Apply 343 Gallia St. 5-5

WANTED:—Two men to cut corn at 9c a shock. Apply Herm's Floral Store. 4-3

WANTED:—Woman to come to the house to do washing and ironing at 601 Offnere St. 4-2

MANUFACTURERS REPRESENTATIVE—Wideawake, energetic man to handle the world's best furniture polish; take charge of territory; call on jobbers and dealers only; very liberal commission. Brightenall Mfg. Co., New Castle, Pa. 4-3

WANTED:—Furnished house or furnished rooms for housekeeping. Address F., care of Times office. 3-tf

WANTED:—Experienced Edge Trimmers. Can earn from $12 to $20 per week. Steady work. Write Southland Shoe Factory, Lynchburg, Va. 3-3

WANTED:—Branch manager in Scioto county to represent America's largest cut rate grocery supply house. All business transacted by mail, no experience needed as we furnish full instructions with supplies. Will pay right man $25 to $35 per week and this can be increased. A small investment required for supplies part cash and balance can be paid from profits. Address Branch Manager 441 Ohio Bld'g., Toledo, Ohio.

WANTED:—Work by a high school boy for board and room. Reference furnished. Call Home phone B-741. 3-3

NOTICE:—Millinery Opening. Wilburn and Hoffman, corner Gay and Gallia streets will have their fall opening Thursday, Oct. 6, 1910. 3-6

WANTED:—Laborers on concrete work at Lucasville. $1.75 per day and steady work. Apply about 8 o'clock Tuesday morning to A. Harrison, Third and Market or on job. 3-3

WANTED:—Girl to assist with house work. No washing, 98 E. 2nd. 3-3

WANTED:—Girl for general housework. Apply at 1307 Grandview Ave. 3-3

EVERYTHING FROM SHINGLE TO BUILDING.

A half million strictly No. 1 cedar shingles, 5 to 2's, to close out quickly.

E. M. FUNK.

Insure Against Hard Luck

It is surprising how quickly you can create capital when you go about it in the right way, and with determination. Then when you come to the "rough places" in life—and they are many—you may need money, and you may need credit.

We lend our experience, advice, and co-operation to accounts where owners show capability and the disposition to do the right thing. Let us prove our claim.

The Central National Bank
9 GALLIA STREET.

4 Per Cent Interest Paid on Deposits!

Interest credited to your account every three months Both principal and interest absolutely guaranteed.

THE ROYAL SAVINGS & LOAN COMPANY
19 GALLIA ST.
Open Tuesday evening.

Peel Auction House

102 W. Second St.

When you have things to sell.

When you want to buy.

Sales Every Friday 2 to 5 p. m.

Household goods, merchandise, stoves, etc.

PEEL AUCTION HOUSE.

WANTED:—Girl for general housework, small family, 18 W. 6th St. 3-3

FOR SALE

FOR SALE:—Good family horse, runabout and spring wagon, 382 Logan St. 5-3

FOR SALE:—An express wagon. Cheap at 350 Jackson St. 5-1

FOR SALE:—A new four room cottage, with large lot on hill, near car line. Has water and gas. Bargain. Terms small payment down, balance as rent. Inquire Pat Kileoyne, 1222 Grandview. 5-tf

FOR SALE:—One acre farm. 3-room house, right close to city. Phone X-962. H. A. Bierley. 4-5

FOR SALE OR TRADE—40 acres 5 miles back of New Boston. Phone X-962. H. A. Bierley. 4-5

FOR SALE:—One Reed baby carriage, 30 W. 10th. 4-3

FOR SALE:—Cheap, one iron roller, disc cultivator, walking cultivator, truck disc, corn lister, corn planter, two steel harrows and one breaking plow. Mrs. L. F. Wolfe, R. F. D. No. 2. Phone 3806. 4-5

FOR SALE:—Good milch cow. Call 2202. 3-3

FOR SALE:—Counter, tables and shelving, 327 Gallia. 3-tf

FOR SALE:—One bakery and two grocery stores. Phone X-962. H. A. Bierley. 3-6

FOR SALE:—Lot centrally located. Phone X-962. H. A. Bierley. 3-6

FOR SALE:—Five room modern house, new and ready to move into. Phone X-962. H. A. Bierley. 3-6

FOR SALE:—Gasoline launch. See William Jennings, 1356 Park avenue. 3-5

FOR SALE:—5-room cottage, gas cistern and good cellar, 86 W. 6th. Call Home phone A-419. 30-6

FOR SALE—Sterotype mats, better than paper for putting under carpets. Times office.

FOR SALE—Fred Egbert farm, one mile above Sciotoville on Gallia pike, 90 acres of fine land with some timber. Eight room house, fine barn with good out buildings. Two wells, one cistern. Price reasonable. Address Minnie Egbert, Sciotoville, Ohio. 22-tf

FOR SALE:—Fine family horse, first class condition. J. M. Augustin. 26-tf

FOR SALE—Modern five room cottage with bath complete. Gas and electricity for heat and light. Centrally located. Call on Cecil Miller, Room 28 Turley Building. 25-tf

Eugene E. Knox
Masonic Temple,
Insures anything
Insurable.

Russell Anderson, who is a senior at Ohio Wesleyan University, arrived in Portsmouth Tuesday night.

FOR SALE

New 5 room cottage near Sciotoville, large lot 75x190 feet. An ideal country home. Price $1550.

Five room house and large lot 63x145 feet on Kinney's Lane. Nice location on street that is being improved.

New 4-room cottage iwth large lot on hill near car line. Has water and gas. A bargain at $1600. Terms small payment down balance as rent.

Good 4-room cottage on East Eleventh street near Hutchins. Terms, small cash payment balance straight 6 per cent. loan.

J. E. SHUMP,
"The Real Estate Man."
Home Phone A-672.

FOR SALE:—Gas heater, a bed Davenport and a library table at 1719 Oakland Ave. 3-3

FOR SALE:—The Best Glasses made. We Grind them. Williams and Bagby. 3-25

FOR RENT

FOR RENT:—Furnished rooms for gentlemen or for man and wife. Modern conveniences. Apply at 1310 Kinney St. 4-2

FOR RENT:—Two furnished rooms. Suitable for young men. Apply 117 E. 2nd. 5-3

FOR RENT:—Six room house. Apply 417 Offnere. 5-3

LOST:—Pocketbook containing $5.55 on street car. Finder please leave at 225 W. Front and receive reward. 5-2

LOST:—Gold breast pin with opal center, crescent shaped bangle. Reward for return to Miss Alice Comins, 170 Gallia St. 5-3

FOR RENT:—Two furnished rooms for light housekeeping with all conveniences. Phone B-954. 3-3

FOR RENT:—Stable house on New Sixth. Gas and water. See N. B. Gilliland Masonic Temple. 3-3

FOR RENT—Furnished bed room in a private family. Call Home Phone 112. 3-tf

FOR RENT—One furnished room fo rlight house keeping, 78 Gallia St. 30-tf

FOR RENT:—Furnished room at 25 E. Front St. 30-3

FOR RENT:—Furnished rooms for sleeping and light housekeeping. All modern conveniences, 801 Harvard Place. 27-tf

FOR RENT:—5-room dwelling water in kitchen, gas, heat and light, 106 Thompson St. J. L. Watkins, Phone 167. 27-tf

FOR RENT:—Two furnished rooms. Gentlemen roomers preferred. 107 W. 6th St. 13-tf

FOR RENT—The Crawford home at 631 E. 8th St. See Mark A. Crawford, Masonic Temple. 23-tf

FOR RENT:—Furnished rooms for light housekeeping, with conveniences, at 351 E 11th. 4-3

FOR RENT:—Upstairs flat, with gas and water. Inquire 433 Waller St. 3-5

LOST.

LOST:—Bull dog pup, white with one brown eye. Return to Chas. Appleton, 76 E. Rhodes Ave., New Boston. Reward. 4-5

LOST:—Pair of amber eye glasses in a case. Reward for return to 280 E. 3rd, or phone X-1170. 4-3

LOST:—Silver watch chain between Bond and North Waller on Front or Mill. Reward for return to 17 E. 3d. 3-3

Wanted to Sell

5-room new cottage with reception hall and bath. Ready to live in at a bargain. On Timmonds Ave., lot 32x20. Price $2500.

MERLE DUDUIT,
Phone A-1183.
Masonic Temple.

The Portsmouth German Building And Loan Association Company

Pays 4 per cent interest on deposits. Office No. 200, Second Floor, Masonic Temple.

COMPANIES DIFFER

Just like individuals. Why take chances when at no extra cost safety can be had by saying to us, "Write my fire insurance."

THE FRANK B. FINNEY COMPANY
19 Gallia Street.

PUTS VULGAR MONEY AGAINST BOY'S LIFE

Ravishing the grave to serve its political gang and tumbling into the ditch it dug—there is only one paper on earth that could thus play the ghoul and the fool at the same time, and that is the Portsmouth Blade, organ of a gang which stops at no foul means to serve its sinister purpose.

In its issue of Tuesday, this organ, this partisan body-snatcher, elaborated on the circumstance that the board of health—a body composed of honorable citizens and physicians, Democrats and Republicans—had allowed a bil of $123.25, for anti-toxin for one patient and raised a hue and cry about the Democratic administration smashing all records in this particular bit of extravagance and waste.

Here are the facts: The bills, for the anti-toxine, totalling $123.25, were presented by three Republican and one Democratic druggists, every dollar of them was ordered by a Republican physician.

That is the naked truth, but interwoven with it is a most pathetic story of a boy and heroic effort to save his life. When one knows it he will say those $123.25 was expended in as noble a way as money was ever spent, or else he is not fit associate of human beings. For it is a story of sickness, poverty and death and the sad failure of science in its battle with nature in one of her stern moods. One evening last month, Dr. Harry Schirmann, a Republican, was looking after the practice of Dr. Frank Williams, while the latter was in a Minnesota hospital, undergoing a surgical operation, was summoned by Mrs. Charles Engles, a patron of Dr. Williams, to attend her son, George Dan, as bright, handsome and brave a little lad as ever wore knickerbockers, who she said was ailing. Going to the place where the boy lay ill the physician, immediately discovered that instead of the boy being slightly ill, he was suffering with lockjaw. To provide against any possibility of mistake he hurriedly summoned Doctors Locke and LeBaron, who responded inside of fifteen minutes, and they agreed, in consultation, that that most deadly of diseases had the child within its grip. He told the mother of the case, and that it would be necessary to take the boy to the city hospital for treatment. The poor woman was nearly distracted by the information, but managed to tell him, that her husband, who was an engineer on the Norfolk & Western, had lost his position sometime before and was then in Texas, from whence he had sent word to her to join him; that she had disposed of all their furniture, she had transportation, but no money and even then they were practically charity guests of the good Debee family, with whom they had little acquaintance and of whom she had no right to ask or expect anything. When he learned this Dr. Schirmann went to the phone and called up City Physician Ray, who was confined to his bed with a combined attack of hay fever and asthma, but who on learning of the urgency of the call, got up and answered it. On being told of the nature of the case and the circumstances surrounding it, he authorized Dr. Schirmann to buy the anti-toxine necessary for treatment and have it charged to the city. Thereupon began a devoted, a splendid fight to save the life of the boy. He was rushed to city hospital in an auto and the anti-toxine treatment administered to him by the three physicians named first above. Slight improvement was noted in his condition and this encouraged the physicians, besides they had come to feel a personal interest in the matter, as well as a professional one, for George Dan showed himself of the stuff of which heroes are made. He realized his desperate condition, but he never quailed, he never whimpered but gallantly and unflinchingly bore his part. Several more of the anti-toxine treatments were given him, with all three physicians present, but the second day it was seen all efforts were futile and a few hours afterwards the end came, the inexorable decree of nature triumphed and science lost another honorable battle.

Now, to make the matter clear to all let it be explained, that anti-toxine is one of the most costly drugs. It is compounded in units. Three thousand units cost from $1.75 to $5. To be of any service whatsoever, the compounders say, it must be administered doses of 15,000 to 30,000 units, that is each treatment costs from $25 to $50. Treatment must be administered every four or eight hours. In a recent case 250,000 units were used and a cure effective. The cost of the anti-toxine was $400. Anti-toxine is the only known cure for lockjaw.

That is the whole story. Put it to yourself, you father. If your boy were at this moment seized with lockjaw, you would not count $123.25 against his life. Why, when you look at that boy, flesh of your flesh and bone of your bone, on his mother's knee, you could not begrudge the city paying $123.25 in an effort to save the life an other boy, sick in his poor mother's arms and his father a thousand miles away.

Isn't it pitiful to shame that there should be only one place in the United States, and that right here at home, where there should be politics so vile that it measures a few paltry dollars against a boy's life! Not only that, but with the sodden degeneracy to pervert the facts to such a purpose?

Fresh oysters, milk and eggs at Hehl's, corner Fourth and Court. Phone A-660. 5-2

Miss Katheryn Yates, of the Irving Drew office force, spent Wednesday in Cincinnati.

Miss Irene Racy of Offnere street, who has been ill for the last two weeks, isable to be about.

Lou Distel has arrived back from a trip through West Virginia. While there he purchased a quantity of apples.

CITY IS SUED FOR $750

Attorney Alex. Woodrow on Wednesday, filed two suits in common pleas court against the city for damages aggregating $750.

The plaintiffs in the suits are John Richter and Frederick Zehner. Each ask for damages on account of damages to their property on Fourth street, caused by the erection of the flood defenses by the city. Richter claims $450 damages and Zehner $300.

When the board of arbitration which assessed the damages to property on Fourth street caused by the erection of the flood defenses, Richter and Zehner did not have any claims for damages filed with the city council, hence their damages were not settled by the board though it did fix the amount which in their opinion they thought just. Richter and Zehner are of the opinion that they have been damaged more than the amount fixed by the board of arbitration and refused to accept the amount offered by council, which was the amount recommended by the arbitration board.

Some excitement was created by a wordy war between some young women on Walnut street Tuesday afternoon.

Jesse Honaker, who was recently married, has resumed his run as brakeman on the Cincinnati district of the N. & W.

Martha Leslie Is Bound Over

The hearing of Mrs. Martha Leslie, of Stewartsville, for alleged provoking a breach of peace was held before Squire Hall, Wednesday and resulted in her being bound over to the grand jury in the sum of $100.

Mayor Josiah Morgan, of New Boston, who was a character witness for the defendant, also went her security. The case which was brought by the woman's neighbor, Mrs. Rosilla Simpson, was a badly mixed up affair, and it was mainly because of the various other intimations made by both sides during tht hearing that the court concluded to allow the grand jury to sift the same to the bottom. It was hinted by one witness that Mrs. Simpson had scattered poison in the Leslie woman's chicken yard and intimated that both of the principals had tried to hire witnesses to testify in their behalf.

The Board of Control Wednesday formally awarded the Sirton street paving contract to S. L. Rice, who was the lowest bidder. Ground will be broken Thursday.

The remains of Mrs. Jennie Pyles, a Portsmouth woman, who died suddenly at Steeco, Ohio, a few days ago, were buried in Vernon cemetery, back of Wheelersburg, Wednesday.

Mike Dressler is recuperating and otherwise improving his terminal barber shop on Walnut street, East Portsmouth.

BUNCH CASE IS POSTPONED

The suit for divorce and alimony of Rhoda Bunch against Calvin Bunch, colored ex-policeman, which was to have been heard in common pleas court Wednesday afternoon, has been continued until Monday at 1 o'clock.

Immediately after filing her petition Mr. Bunch filed an answer and cross petition, asking that he be granted the decree on the grounds of cruelty and neglect. Mrs. Bunch makes the same allegations in her petition. It is understood, however, that Mr. Bunch will amend his answer and cross petition adding the charge of adultery.

Albert Sally and Minnie Hackworth have decided to compromise their trouble by getting married as soon as he can raise sufficient money to pay the court costs in the paternity case.

Brakeman Holly Willis of the N. & W., has gone to Kentucky for a two weeks' vacation visit.

Deputy City Auditor George Gableman Wednesday morning certified the new water works bond issue resolutions over to the board of elections. The issue will be voted upon at the November election.

When your bills begin to worry you because you have only $1 or $2 per week to pass around among half dozen creditors, the easiest way to dispel the worry and satisfy your creditors is to bunch the amounts together and get a loan large enough to clean the slate. $1 or $2 a week will soon clean up the loan (principal and charge together). In this way you satisfy all your creditors, regain your peace of mind and establish with a reputable concern, a credit against which you can draw for any emergency. Private offices for consultation.

OHIO LOAN COMPANY,
205 Masonic Temple Building,
Portsmouth, Ohio.

Choice Materials For One Piece Dresses

The popularity of the One Piece Dress for this season is a decided success and with materials so well adapted for their making it is an assumed fact that everybody will want a dress or two.

NEVER HAVE WE HAD SUCH A SPLENDID ASSORTMENT TO SHOW YOU IN POPLIN, FRENCH SERGES, BATISTES, ARMURES, COLIENS, DIAGONALS, ETC., IN THE FINER WEIGHTS. BEAUTIFUL SHADES OF TANS, BROWNS, GREENS, BLUES, REDS, GRAYS, WISTARIAS, ROSES, TAUPE AND THOSE GOOD BLACKS ARE HERE.

Prices Range From - - 58c to $1.50 Per Yard

New Patterns in Seco Silks

You can select a pretty pattern now in this popular fabric as a new assortment has just arrived Dots, neat figures, Parsian, etc.

Prices ..... 25c to 39c yd

Silk Mixed Poplin

27 inches wide. Price ..... 50c yd

An important fabric for Dresses and waists that comes in all colors and of the correct weight for you.

Mercerized Poplin

Best quality ever retailed at ..... 25c yd

You can wash it and it will positively retain its color and luster.

Choice Patterns in Silk Ginghams

Its to your advantage to come and see this grand collection of Silk Plaid Ginghams.

New combinations in all colors that are right.

Price ..... 50c yd

Dupionne Silks

Have you seen the new material that the manufacturers have just brought out. Its righ here in all colors. Price only.....25c yd

36 in. Black Messaline Silks

The greatest value you ever purchased.

at ..... $1.00 yd

Is now here.

The Marting Bros. Co.

OPPOSITE POSTOFFICE. 12, 14 AND 16 WEST SIXTH STREET.

SOCIETY

Miss Alice Emmett delightfully entertained the All Saints Chapter, Daughters of the King, in this fall's first regular session. The annual election resulted in the following:

President, Mrs. Anna G. Holz.
Vice president, Mrs. Dixon.
Secretary and treasurer, Miss Mame Faivre.

A social hour over refreshing ices, cake and bon bons followed the business. Miss Marie Pixley will be host at the next regular meeting of the chapter.

Captain A. B. Alger of Savannah, Ga., is visiting Portsmouth relatives and friends.

Mr. August Deshler of Chillicothe, was guest of his daughter, Mrs. Louis Hurth, while here to attend to business.

Mrs. Katharine Dauber of Jackson and daughter, Mrs. T. J. Johnson of Columbus, are visiting relatives, Mr. and Mrs. Elward Riegle and family of 404 East Eleventh. The wedding of Mrs. Dauber's grand-daughter, Miss Ada Riegle to Mr. Kahle of St. Louis, will be among October's nuptial events.

Colonel and Mrs. Floyd L. Smith and family left here Wednesday for Columbus to reside, much to the regret of their Portsmouth friends.

Mr. and Mrs. Albert Richardson have moved from West Fifth to their recently purchased home, corner Offnere and East Fourth streets.

First Presbyterian Woman's Aid Society met in regular session Tuesday afternoon at the home of Mrs. W. H. Schwartz with a goodly number present. It was decided to hold regular sales of home-made edibles, etc., for the enlargement of the fund for new stained glass windows at the church. The time and place of sales will be duly advertised.

Mr. and Mrs. Philip Bussler and daughter Mary Margaret Bussler of South Charleston, are visiting Mr. and Mrs. James Armstrong, on the way to Los Angeles, Cal., to reside. They also visited in Jackson on the way here.

Bigelow W. F. M. S. will hold the annual picnic session Friday afternoon, at the home of a member, Mrs. A. S. Duduit of Wheelersburg. For the benefit of those who do not know the society desires to state that the train will leave here for the 'burg at 11:42 a. m. and return at 7:10 p. m. The picnic supper will be served on the lawn, weather permitting. The Wheelersburg Aid Society is cordially invited to join in this picnic session, with the Portsmouth society.

Rev. E. O. Powell, Mr. S. R. Ross and daughter, Miss Anna, Mrs. W. B. Grice are in Cincinnati to attend tri-ennial convention of the Episcopal church. Others who will go Thursday are Mrs. George O. Newman and Miss Margaret Firmstone. Others will go later the session beginning on Wednesday and continuing three weeks.

All Saints Episcopal Woman's Auxiliary held the annual picnic session Tuesday at the home of a member, Mrs. Ida McElhaney, a most hospitable entertainer of South Portsmouth. The participants in the pleasures of the ideal October outing were Mesdames George O. Newman, Henry Hall, Sam Gilbert, Lillian Holman, J. D. Bridges, William Oldfield, Caroline Wood, Hattie Russell, Mrs. W. C. Ferguson and baby William, Misses Mary Terry, Lizzie Cottle, Stephanie Holman, Margaret Patterson, Sarah and Margaret Firmstone, Mary Cook. The trip over took place about nine o'clock and the return home late in the afternoon. A fine spread at about the noon hour was a feature of the enjoyable day.

All members are urged to attend a called meeting of Hill Top W. C. T. U. will be held at the home of Mrs. Johnathan Irwin who resides in the old Timmonds home, Friday evening.

The T. B. C.'s which met Tuesday evening at the home of Miss Bess Daehler will hold the next meeting at the home of Miss Stephanie Holman.

Sunday, October 16th, will be observed as Mission Day, with Rev. O. J. Helmkamp of Canal Dover to preach both morning and evening services.

Auxiliary to Sons of Veterans will meet Friday afternoon at the home of Mrs. Charles Amann.

Avanelle is the name of the baby recently born to Mr. and Mrs. William Brush of French Grant.

A former Portsmouth resident, Mrs. John Purtel and beautiful baby Evelyn, of Ashland, Ky., are continuing their visit to the Baker hotel, during this week, their third week at the above named popular hostelry.

The following are changes in the officers of the Progress club: Miss Tena Cook to succeed Miss Blanche Trenthart as secretary; Miss Ethel Oakes, to succeed Miss Grace Folsom as treasurer; Mrs. Sigmund Haas was elected delegate to the State Federation, at Oberlin, Oct. 18.

The Misses Biggs of Frost, Ky., spent Tuesday as guest of friends.

Mr. G. D. Scudder has joined Mrs. Scudder in a visit to her sister, Mrs. A. B. Voorheis of Cincinnati.

A native of this city, Mrs. Effie Gilbert Andrews, who has been visiting relatives and friends here left for Columbus Wednesday, to join a party of friends on the way home to Laporte, Ind.

Mrs. Steven Cone, who has been visiting relatives here, her native place, has returned home to Cincinnati. As farewell favor Mrs. Cone was guest of honor at a luncheon at the home of Mrs. S. D. Ruggles.

Mrs. Charles Koger, her daughter, Mrs. Stella Minch and her son Mr. Earl Minch are visiting Mrs. Jacob Smith of Beaver.

Miss Mabel Moulton of Lucasville, and Miss Alice Padan delightfully entertained the Clover club in this Fall's first regular session, Tuesday evening, at the home of Miss Padan. Annual reports preceded a brief program and a social hour over refreshments. Mrs. Frank Moulton will be host at the next meeting Oct. 18th.

The Cheerful Kensington club met Tuesday at the home of Mrs. A. C. Frowine in one of their cheerful sessions over the needles followed by a session of good cheer over the coffee cups.

Woman's Literary club will meet in Fall Assembly Friday afternoon in celebration of the 26th anniversary of organization.

Confirmation instructions were given the candidates at German Evangelical church Monday evening, and will also be given Thursday evening, at the church.

The Junior Society of German Evangelical church will meet on Sunday afternoon to elect officers.

Mr. and Mrs. Charles McKinney who have been visiting cousins, Mrs. J. P. Smith and Miss Alice Slattery, have returned home to Marion, another guest at the Smith home is Mr. J. P. Brown of Stockdale father of Mrs. Smith.

Mrs. R. D. York, her baby and her sister, Miss Ruth Thompson, have returned from a visit to Maple Grove Springs, near Sulphur Lick Springs, Ross county.

Members of the Bigelow Woman's Aid society, whose names begin with the letters of the alphabet from E to L inclusive, met at the chapel Tuesday afternoon and decided to "pay out" instead of giving a social.

Mrs. Sophia Lawson of Montana, is visiting her sister, Mrs. Margaret Doyle, when she went from the home of her brother-in-law, Messrs. Burke and Floyd Lawson of New Boston. She also visited Mrs. Sallie Folsom and family of this city, formerly of Montana.

The Art Circle will meet in Fall Assembly Oct. 6, at the home of Mrs. P. E. Selby.

Mrs. E. J. Morgan has as guests Mrs. Williams and children Marcella and Katharine of Oakhill.

Mr. Milford Keyes was dinner guest at the Baker House, Wheelersburg last Sunday.

The Parlor Whist club meeting will be omitted this week.

On Tuesday afternoon the Second street Whist club met in this season's first, regular session at the homeof Mrs. Frank Kendall, with Mrs. W. A. Hutchins as substitute for the only absent members. The next meeting will be held at the home of Mrs. Oscar W. Newman, Oct. 18.

Mrs. Louis Hurth entertained the Matron and Maid club in this Tuesday's regular session. In the game of euchre, Mrs. Joseph Carroll won the first prize, a hand-painted plate, in the cut for honors with Mrs. J. M. Augustin, who won the second prize a silver pickle fork. The guest prize, a hand-painted cup and saucer, was won by Mrs. Thomas Conroy. The guest of honor was given as favor a cut glass perfumizer. The hostess received the club's usual favor to its hosts, a hand-painted plate. Light refreshments followed cards. Mrs. Adolph Hurth, Sr. assisted in the hospitalities so cordially extended. The next meeting will be with Miss Nell Stanton Oct. 18.

Miss Rania Miller and Mrs. Martin Zuhars who have been quite sick at their homes in South Portsmouth for several weeks, were pleasantly surprised with a post card shower recently, tendered them by the members of the M. E. Sunday school and other friends, the kindness was greatly appreciated, both receiving a large number of cards.

All Saints Episcopal Frances Badger Guild will meet Thursday evening at the home of Miss Mary K. Reed at 7 o'clock promptly.

In a free guessing contest conducted by a rug manufacturing firm which had an exhibit at the O. V. E. at Cincinnati Mrs. Lander of New Boston held one of the lucky numbers and has received her prize in the way of a handsome rug.

Mrs. C. E. Dyer has returned from Hagerstown, Md., where she was called by the sickness and death of her brother.

The ladies league of the First Christian church will hold its October business meeting in the church parlors Thursday afternoon. All members urged to be present.

Mr. and Mrs. Dan Leichner of Lynn, Mass., who were recently married and have been the guests of Mr. and Mrs. A. C. Williams of Eighth street, left Tuesday for Lynn, where they will reside. They have been married two weeks and came here on their honeymoon.

Mr. and Mrs. O. M. Coburn, Sr., left Tuesday for South Webster, where they were called by the illness of their daughter, Mrs. J. R. Monroe, who is sick with typhoid fever.

Mrs. E. M. Funk has returned from Cincinnati where she visited her son, Earl, who is in the Deaconess hospital there.

The Daughters of Rebecca will hold their regular weekly meeting tonight at their quarters in the Horr building. The advisability of changing the meeting night from Wednesday to Tuesday night will be discussed and action will be taken.

Mesdames John Price and John Morris have gone to the bedside of their mother, Mrs. Nancy Nye in Jackson county. She has been at the point of death for the past few days.

Mrs. James A. Johnston, of Poplar Bluff, Mo., is the guest of her sister, Mrs. W. L. Lindsay, of East Seventh street.

The S. T. Kensington met on Tuesday evening with Miss Bessie Teetis at the home of her cousin, Mrs. W. I. Blackburn, 336 East Eleventh street. Refreshments were served at close of the business session.

The Ladies Auxiliary of the Grandview Christian church will meet in regular business session Thursday afternoon at the church

The Saturday Sewing club will hold the next meeting at the home of Mrs. J. C. Scott, Oct. 15.

Mrs. Gordon Handley of St. Albans, W. Va., is guest of her parents, Editor and Mrs. J. H. Wahrhert of East Fourth.

Miss Bertha Gillilan who is visiting her sister, Mrs. Madge Wilson and niece, Miss Grace Jones, of Greenfield, came home Wednesday to stay until Thursday accompanied by her hosts and by the following relatives and friends: Mrs. Baldwin, Mrs. Waddell of Greenfield; Miss Martha Boggess of Chicago, formerly of Greenfield. The party came in an auto belonging to one of the group, at dinner Wednesday they were entertained at the home of Mr. and Mrs. D. E. Holbrook and will spend the remainder of the time at the Gillilan flat on East Second. Miss Gillilan will return home with her guests, to continue her visit until her brothers return from trips as traveling salesmen.

Capt. N. W. Evans returned on Wednesday from a business trip to Charleston, W. Va.

FOR SCHOOL WEAR

The one piece waist, with the body and sleeves cut in one, is no less attractive in children's garments than in those intended for their elders, and that style promises to be popular for them the coming season. A neat little frock of that type is offered in the illustration and will give satisfaction developed in tub or light weight woollen goods. Mothers who wish the pattern can get it in five sizes that will fit any girl between the ages of four and twelve years. To copy it for a girl eight years of age requires three and one-quarter yards of goods twenty-seven inches wide, or two and five-eighths yards thirty-six inches wide. If trimmed as pictured four yards of insertion will be needed.

5 SIZES 4 TO 12 YEARS

For school year this dress may be made from quite inexpensive material. This season shops are showing, for from fifteen to twenty-five cents a yard, any number of pretty cotton goods both in staple and novelty weaves. Among the latter are those that have the appearance of woollens. This is effected by the designs selected and the way they are woven. These materials look warm and comfortable, yet can be laundered frequently without injury.

For ordinary cotton goods Hamburg insertion or stripes of blind embroidery make a pretty trimming, but for the woollen finished materials wash braid is more suitable. When making the dress the waist and skirt should be completely finished, including the trimming, before they are joined at the waist line. The belt is of the trimming material and is applied by sewing one edge in with the seam that joins the skirt and waist. The opposite edge is then turned down three-eighths of an inch on the wrong side and the belt turned upon the waist and stitched one-eighth of an inch from the edge. The opposite edge is finished to correspond.

Materials for these Patterns can be bought of any Portsmouth Dry Goods merchant.

No. 710. October 4.

Name .....

Street and Number .....

City and State .....

Size Desired .....
(Size Must Be Put On Coupon.)

To obtain the pattern fill out the above coupon and enclose ten cents in stamps or coin. Address Pattern Department, Portsmouth Evening Times.

The Portsmouth Savings and Loan Co.

Stands for safety, good returns to depositors, and fair treatment of borrowers.
Safety by loaning only on the choicest security-first mortgage on homes.
Good Returns by paying 5 per cent. (semi-annually) to their depositors.
Loaning to borrowers on first mortgage to buy or build homes.
OPERA HOUSE BLDG.

Stop Women And Consider

This Fact—that in addressing Mrs. Pinkham you are confiding your private ills to a woman—a woman whose experience with women's diseases covers twenty-five years.

The present Mrs. Pinkham, daughter-in-law of Lydia E. Pinkham, was for years under her direction, and has ever since her decease continued to advise women.

Many women suffer in silence and drift along from bad to worse, knowing well that they ought to have immediate assistance, but a natural modesty causes them to shrink from exposing themselves to the questions and probable examinations of even their family physician. Such questioning and examination is unnecessary. Without cost you can consult a woman whose knowledge from actual experience is great.

MRS. PINKHAM'S STANDING INVITATION:

Women suffering from any form of female weakness are invited to promptly communicate with Mrs. Pinkham at Lynn, Mass. All letters are received, opened, read and answered by women. A woman can freely talk of her private illness to a woman; thus has been established this confidence between Mrs. Pinkham and the women of America which has never been broken. Never has she published a testimonial or used a letter without the written consent of the writer, and never has the company allowed these confidential letters to get out of their possession, as the hundreds of thousands of them in their files will attest.

Out of the vast volume of experience which Mrs. Pinkham has to draw from, it is more than possible that she has gained the very knowledge needed in your case. She asks nothing in return except your good will, and her advice has helped thousands. Surely any woman, rich or poor, should be glad to take advantage of this generous offer of assistance. Address Mrs. Pinkham, care of Lydia E. Pinkham Medicine Co., Lynn, Mass.

Have You Voted On This Question of Trust· Tanned Leather *and* the Four Profits on Every Pair of Shoes?

You know very well that most shoes do not wear as well as they di ten years ago.

You know that they cost you a great deal more.

Leather men say it is because there are not enough hides; that people do not eat enough beef; and that farmers do not raise enough cattle.

Hides are scarce enough, in all conscience, but there are other reasons when you look for them.

If you are wearing any other shoes than Endicott-Johnson shoes you are probably paying profits to four middle men before you get the shoes on your feet—the Hide Trust profit, the Tanner's profit, the Leather Jobbers' profit and the Wholesale Shoe Dealers' profit. Don't you think it would pay you to buy shoes made by the only concern in the United States that tans its own leather—

The only shoe house that makes every part of the shoe on the premises and builds its shoe from the ground up, independent of all trusts—

A concern that deals directly with your home merchant and saves you the middlemen's profits?

People in a great many other cities have found that it pays them. Its no experiment.

Endicott, Johnson & Co. are not a small concern, likely to be gobbled up by some combination.

They have become the biggest manufacturers of shoes in the world—thanks to their policy of "Hide to Wearer."

Their styles are right up to the minute. They have the best designers and shoemakers in the business. They make all shapes and sizes.

An Endicott, Johnson shoe is soft and pliable to the foot; but firm and solid, retaining its shape.

One of their great specialties is the ENDWELL line a shoe for men, that retails for $3.00, $3.50 and $4.00, looks like $4.00 to $5.00 and wears better.

They make shoes for less money than this, and for more.

They tan the leather for every shoe with the one idea of insuring the best service to the wearer.

Now, it is for you to say whether you want this honest tannage—this solid shoemaking-clean cut style and high-class workmanship—all for less money than you are now paying (50c to $1.00 a pair less) and with better wear, mind you, than you have had in a shoe for the past ten years.

Endwell Shoes

Made By Endicott, Johnson & Co.

SOLD HERE BY

M. LEHMAN & BRO.

ANNUAL VISIT OF UNCLE TOM

It must have struck the observant theatre goer as curious, sometimes, that the wardrobe worn by "character actors" or, to avoid technical terms, those of the thespian art who depict various characters on the stage, should be appropriate to the part which they are endeavoring to interpret.

The spectator can almost imagine an odor of mustiness from the venerable "spike-tailed" coat of the "character old man" and can readily bring into their field of vision the angular proportions of the original owner of the dress worn by the "eccentric old maid." No play ever produced has had as many differences in interpretation as "Uncle Tom's Cabin" and possibly no other play has afforded the amusement going public such opportunities to see the different views which Tom actors have, regarding the manner in which the well known characters should be dressed, but there is one part that of the lawyer Marks, which has always been dressed with great similarity by everyone who has essayed the role. The tall white "plug hat" of the vintage of 1850- the swallow tail coat and the close fitting trousers—all seem to be part and parcel of the old time lawyer. At W. Martin's world's greatest production of "Uncle Tom's Cabin" which is to appear at the Grand matinee and night Saturday of next week probably has the most interesting wardrobe of any one who has ever caused laughter by the interpretation of the old time unscrupulous, shallow pated lawyer.

Casseroles

A new article has recently been created, which adds greatly toward the appearance and convenience of the dining room; this article is the Casserole.

A beautifully designed and artistically executed silver frame containing an oval shaped dish made of Guernsey Earthenware, comprises the Casserole. It is really a beautiful combination of a baking dish and a serving dish.

Not only is it a useful article but it enhances the beauty of any dining table which possesses it.

Stop in our store and see our large line of the newest Casseroles.

Otto Zoellner & Bro.
415 Chillicothe St.

Winter Flower Bulbs!

HYACINTHS,
TULIPS,
NARCISSUSES,
CROCUSES,
AND
CHINESE
LILLIES

Wurster Bros.
419 Chillicothe Street.
The Rexall Store

STOP! LOOK! LISTEN!

The noted Baritone singer, Paul Clayton, is at the old Orpheum theatre on Chillicothe street every evening. Hear him and see the pictures.

No matter what you want in the way of Groceries and Produce of quality, call on the MODEL GROCERY.
Prompt Delivery. Both Phones.
BRUCH & HURTH,
121-123 Gallia Street.

HOMESICK BOY IN POLICE STATION

Walter Reynolds, a 14-year-old Circleville boy, who drifted into town from Ashland on the packet Greyhound, was given lodging at the police station Tuesday night.

The boy is a son of a Pickaway county farmer and left home the first of the month for a visit to his Kentucky relatives. He developed a bad case of homesickness and ran away working his way down on the steamboat. He had no money with which to pay his way beyond here and so appealed to the police authorities. An effort will be made to communicate with his parents.

To Reopen Restaurant.

Ben Baglin, who since early spring has been farming in Kentucky, expects to return to East Portsmouth next Monday and resume charge of his restaurant business.

George Morgan and wife expect to leave Thursday for a visit to relatives at Delaware, Ohio.

Frank H. Shoenberger, of Market street, who recently established a dray on the West Side, has now started a delivery service.

Tried to Enter Patton Home

Mrs. Katherine Patton, wife of W. O. Patton, a bricklayer of No. 99 Twelfth street, sent in a hurry call for police Tuesday night. She reported that some man was trying to force entrance to her home though she had thrice ordered him away. Sergeant Buckley made a search of the premises but the prowler had disappeared.

Uncle Joe Bell Taking Rest

Uncle Joe Bell, veteran dray driver, of Tenth street, is laying off for a few days on account of a bad cold. He is 82 years old, but has not missed a day's work for some time until overtaken by the recent cold. He will be back on the job in a few days.

City officials have discovered that one or two plumbers have been making taps without permits and have sent out a final warning to them.

W. F. Haynie, the division route agent of the United States Express Company, was here from Cincinnati on company business, Tuesday.

Nolly Justice, a barber, until recently employed at Sperry & Walters' shop, left Tuesday for Charleston, W. Va.

OUR ATTRACTIVE SHOWING OR

Everything For Women to Wear

Is here in a rich and attractive showing.

The Ladies Department is certainly a most pleasing one, for the graceful styles and the shades and colors of the fabrics, make the inspection of these choice garments a real pleasure to any one.

THE FINE DISPLAY OF

Ladies' One Piece Dresses

IN VOILES, SILKS AND PANAMAS

Jacket Suits and Long Coats

are bringing crowds to this store daily.

To see them is to admire them.

Never before were the styles and Patterns more pleasing, than the ones approved by Dame Fashion, for the Fall and Winter.

The Goods and Prices alike will please you for you will find that you can save from 15 to 20 per cent. by coming here.

MEN'S, YOUNG MEN'S SUITS AND CHILDREN'S CLOTHING.

Joseph Brown

25 GALLIA ST. PORTSMOUTH, O.

News And Gossip From The Capitol

Columbus, O., Oct. 5.—The effect of the operation of a law proposed by the national insurance commissioners' association, which every state in the union will be asked to enact, and which was drawn by a committee of which Commissioner Lemert, of Ohio, was chairman, will be to increase the rates of fraternal insurance companies. This law was adopted at the national convention held at Mobile, Ala., last week. It is modeled after the Ohio law with important features added. The law will require companies to maintain a reserve sufficient to pay all policies upon maturity by death. This will stop the doubling and trebling of rates on persons after they become old, by making rates higher to take out policies. The claim is made that the rates of these companies are too low and that sooner or later it will be necessary to increase them.

Columbus, O., Oct. 5:—In Morgan county th prisoners in the county jail are given such luxuries as tobacco and shaves at the expense of the county. This is shown up in a report filed with the state accounting bureau, reporting irregularities of about $4,000. About $750 of this has been paid back, and the report naively says that the officials have promised to pay back about $1,800 more. It is also stated that nothing has been paid back under previous examinations, neither has there been any attempt to collect what was reported due.

Columbus, O., Oct. 5.—"Tony" James, the former Columbus base ball catcher, was sworn in as an attorney by the supreme court on Tuesday, and will practice in Columbus. He says he is through with base ball. He took the examination and passed some time ago, but was unable to be present when his class was sworn in. Mr. James is a Southerner and attended a law school in Tennessee, his former home.

Columbus, O., Oct. 5.—By invitation of State Chairman Laylin, all the state candidates, the state central committee and state executive committee, will be here tomorrow for a general conference about the campaign. There are sixty members on the executive committee and twenty-one on the central committee, and there are eleven candidates which will make a tidy party.

Bank Opens New Dept.

Through an arrangement with the Ohio Valley Bank a money order department has been established at the Wiechens' cigar store. The arrangement is proving very convenient, particularly after postoffice closing hours.

FRED MEIXNER OPENS STORE

Fred Meixner, who for many years has been employed with the Bragdon Dry Goods Company, severed his connection with that firm Saturday. He is engaging in business for himself near Gallia and Offnere streets, and will carry a full line of dry goods, men's furnishings and shoes.

NIGHT RIDERS BURN BARNS

Gallipolis, O., Oct. 5.—Gallipolis bloodhounds were Tuesday sent to the scene of an incendiary or night rider fire which destroyed two large barns in Putnam county, W. Va., near Redhouse, during the night. The barns contained tobacco and hay.

Boys Were Noisy.

Residents of the vicinity of Fourth and Gay streets appealed to the police Tuesday evening for relief from a gang of noisy boys who had congregated on that corner. The youngsters scattered to the four winds at the approach of Officer Cooper.

To Get Supplies.

The registering judges will receive their supplies from the board of elections tonight for the first registration for the fall election will be held Thursday.

Roy Wilbur, a fireman on the B. & O. S.-W. accommodation train, is off duty for a few days.

GILKERSON ON "DOGOLOGY"

"Dogology," was the text of Moses Gilkerson, when he lectured to a large crowd at the Y. M. C. A. Tuesday night and to tell the truth, what "Mose" didn't know about dogs isn't worth knowing.

Prof. Appel introduced the speaker, whom he said didn't need any introduction as he was always notorious.

Mr. Gilkerson took the different types of dogs and compared them with men of the same nature.

The speaker was presented with a boquet after his speech by the "bunch" which he accepted most graciously.

Wednesday night Paul Daley, the noted lecturer, will speak. On Thursday night a musicale will be rendered and on Friday night a bible class convenes. Everybody welcome.

THE FAIR JULIA IMPORTS MANY COSTLY GOWNS

New York, Oct. 4.—"I have just $10,000 worth of new Parisian gowns and am quite ready to pay duty on them."

This was the statement of Miss Julia Marlowe that caused no little comment among custom officials recently upon her return from Europe. The gowns are to be used in her coming production of "Macbeth," and that she had no desire to smuggle them into the country or to get them in free on the plea that they are "tools of trade."

May Locate In this City

Lewis C. Everton of Dayton, general agent of the American Life Insurance Co., is in the city and will probably locate here, making Portsmouth his headquarters.

Mr. Everton visited Portsmouth two weeks ago and was so well pleased with the town that he made up his mind to come here. He stated that his brother Mack Everton, a prominent real estate man and builder of Lexington, Ky., may also come here and in the event he does Mr. Everton said they would probably build an addition here if a suitable site for building lots is available. Splendid opportunities are open here for such an investment here it seems from the noticeable scarcity of good houses to rent.

Walter Finney is the local agent of the insurance company of which Mr. Everton is state representative. He expects to bring his family here at once.

Goes To Pittsburg.

Miss Goldie Ware, whose resignation as head of the drug and glove department at Anderson Bros.' store, took effect Saturday, left Sunday for Pittsburg where she will spend the winter with relatives. She is succeeded by Miss Lena Schirmann.

Atty. Moulton At Waverly

Attorney Frank Moulton went to Waverly Tuesday to look after some legal matters for Adam Fry, a former New Boston hotel keeper, which came up in probate court there before Judge Gableman. Mr. Fry's wife died some time ago and the estate is now in course of settlement.

Repairing Old Plant.

As explanation of the repairs and improvements the West End plant of the Portsmouth Gas Company is undergoing, officials of the concern stated Tuesday that the painting and roofing was undertaken merely as a method of preserving the property. It is quite probable that the extensive grounds within the walls will be rented out for storage purposes.

The pull-overs, lasters and hand pullers at the Selby shoe factory are working half time this week.

Transfers Of Real Estate

J. P. Thacker to A. J. Morrow, property on Mill street; $00.

J. P. Thacker to A. J. Morrow, property on Front street; $4,500.

S. D. Ruggles to Adele F. Long, lot on Grandview avenue; $100.

Dr. W. G. Cheney to William L. Odle, lot in New Boston; $250.

Emma Backus to Joseph M. Odle, one and a half acres in Rush township; $1,000.

James H. Holley to Wylie O. Riggs, 6 acres in Union township; $75.

Thomas J. McCowien to Jacob A. Yinger, 40 acres in Clay township; $1,00.

John C. Miller to W. W. Chandler; 40 acres in Jefferson township; $100.

Left Tackle At Home

The friends of Ed Doyle have a great joke on him. It seems that he went 20 miles up the Scioto river on a fishing trip, Tuesday morning. When he arrived at his destination he found that he had left his fishing tackle at home. He returned to the Peerless in disgust.

Receipts At Hospital.

The exact amount of receipts for the month of September turned into the city treasury by Miss Anna Perry, superintendent of Hempstead hospital was $641.72.

DAN RYAN MAY DIE FROM INJURY

Columbus, O., Oct. 5.—Reports from Protestant Hospital last night were to the effect that Daniel Ryan, injured by an automobile in West Goodale street Sunday night, is in a very serious condition.

After passing a fairly good day, Ryan became worse last night and his recovery is doubtful. It became known yesterday that the automobile which struck Ryan was that of H. S. White, of 846 East Broad street. Mr. White was driving it.

Information obtained Sunday night in the vicinity of the accident was that Chauffeur Drake of the Atcherson livery, was in charge of the machine.

This proved yesterday to be entirely erroneous.

Underwent Operation.

John Doley, a well known N. & W. engineer, had a cancerous growth removed from his lower lip by local surgeons the other day.

Walter Radelif, who recently disposed of his local pawnbrokerage, was here from Limeville Tuesday, shopping. Radcliffe is erecting a new house at that place.

Ayer's Sarsaparilla
Digestion

CUT Libbey GLASS
THE WORLD'S BEST

Weddings

From the 18-K seamless, narrow, heavy wedding ring, from the jewelled gifts to the brides' and groom's attendants, even to the tiny gold thimble in the wedding cake, our wedding service is desirable.

Gifts purchased here are perfectly prepared, promptly delivered, and easily identified as products of our establishment.

Desire to see our assortment of cut glass.

Albert Zoellner

ALL THE LATEST NOVELTIES IN FABRICS

Are to be seen at HAAS'S.

Fabrics made into stylish, long wearing garments by skilled clothing designers and deft workmen. When you are in need of a suit or single pair of trousers, you will do well to consult HAAS.

Satisfaction is guaranteed — cloth, fit, workmanship.

THE HAAS CLOTHING CO., Clothiers, Tailors and Furnishers, Fifth and Chillicothe Sts.

Queen Quality SHOE

Announcement

STYLES better than ever. Factory equipped with new machinery throughout. All methods of manufacturing improved 50%—style in direct proportion—value too. Smart—Stylish and Flexible to the last degree. The new models on display today. You're cordially invited to inspect them.

CHAS. WEBER

503 Chillicothe Street

The Owls initiated several candidates at their regular meeting Monday night.

Kellogg's Toasted Rice Flakes

and Toasted Rice Biscuit

The World's Best Food—in most delicious forms. Used and endorsed by the Battle Creek Sanitarium. Made by The Original Battle Creek Food Co.

AT ALL GROCERS

10c

COMPARE THESE PRICES

WITH THOSE YOU HAVE BEEN PAYING. THESE PRICES ARE FOR 4 QTS. CHARGES PREPAID.

Shipped in Plain Box.

Sam Thompson Pure Rye, bottled in bond $3.80
Penwick Pure Rye, bottled in bond $3.60
Fritz Bros. Golden Age, bottled in bond $3.30

All orders shipped on same date they are received.

S. M. DENISON

Wholesale Liquor Dealers.
268 East Main St., Chillicothe, O.

A Complete Drug Store

That is just what we have here—one to which you can come for anything in the druggist's line and not be disappointed.

A great stock?—

Yes; ten thousand and one different articles. Some are called for fifty times a day; others once or twice a year.

But we must have them all, because you expect to find them here.

Proprietary medicines of all kinds. Toilet and sanitary articles in great abundance and variety.

All prescriptions filled with accuracy by graduate pharmacists of long experience.

WIN NYE

Fourth and Chillicothe.

DENTIST,
605 Chillicothe Street.
F. C. GOODWIN,

Fine Opportunity For Profitable Investment of Idle Capital

School House, Cottage and old Church site of Holy Redeemer for SALE or RENT! Location of property among best in city. Only a few steps from city Postoffice. All property above high water of '84 flood.

Improved Streets

Brick school house, 65x30. Frame cottage 18x50, front on East Sixth street, 66 feet depth of lot 107 feet.

Old Church 80x35, 8 room brick dwelling 20x20 front on East Sixth street, 125 feet, depth of lot 107. Property is suitable for hotel, club, fraternal, factory or commercial use.

For terms or further information see or write

REV. J. E. McGUIRK,
263 Gallia St.,
Portsmouth, Ohio.

CONTRACTORS

For Slate and Tin Roofing, Galvanized Iron Work, Steel Ceilings, Hot Air Furnaces. If your roof or spouting leaks, call

W. S. HANEY,

101½ Clay St. Phone 592.

Best material and workmanship,

The Honest Loaf.... BUSTER BROWN BREAD

HIGH CLASS CITY PROPERTY CENTRALLY LOCATED.

Insurance, Fire, Tornado, Life, Casualty, Plate Glass, Boiler, Accident and Health. Municipal Bonds for sale.

We will furnish your bond.

GEO W. GRIMES,
100 Gallia St.
Home phone 1209; Bell 203.

UNDERTAKING

Calls attended to day or night. Home phone 211. Bell 331 R.

GEORGE PFEIFFER,
ANNA PFEIFFER,
Lady Assistant.
Eighth and Chillicothe.

HALEY & SON

East End Livery, Sale and Feed Stables.

Home Phone 536.
Rear of 525 Gallia St.
Portsmouth, Ohio.

THE INTERSTATE TRANSFER AND STORAGE COMPANY.

Omnibus and Baggage Transfer to and from all Trains and Boats, day and night. Moving Vans and Storage. Hauling of every description. All grades of Coal. Both Phones.

Office Second and Jefferson Sts.
Portsmouth, Ohio.

J. W. RUSSELL,

The new fall line of The Ed. V. Price Custom made Clothing, now on display, at

Hatter and Gents Furnisher,
605 Chillicothe Street.

SHOES

And Furnishing Goods.
Shoe Repairing.
Gallia and Lawson Sts.
C. HANS,

$1.00 COUCH COVERS AND PORTIERES FOR 69c

JOHN VOELKER & CO.

PASTIME THEATRE.

Up to date Motion Pictures and Illustrated Songs.
Open every night.
Matinee every day at 1:30.
Admission 5 cents.

GILLETT & CARROLL, Props.

BEFORE

Going Picknicking stop in

STAIGER'S

and get what you want.

The Only Easy Way to Wax Floors

You need no weighted brush to polish.

The newest, most satisfactory and economical floor-wax is liquid.

You can apply it on the floor with a cloth, and rub lightly to a lustrous polish with a soft cloth. No need of using a heavy, awkward waxing brush, or digging paste-wax out of a can.

Columbus Hard Drying Liquid Wax contains no paraffine or other greasy substance to soil rugs or clothing. You can wash the floor with water without injuring the wax.

Unexcelled for either hard or soft woods.

THE PURE DRUG CO.,
JNO. E. RAPP, Mgr.,
Turley Building.

Whitman's Chocolates

A fresh lot of Whitman's Famous Chocolates and confections just received. Try Whitman's "Instantaneous" Chocolate.

Very Respectfully,

The Fisher & Streich Pharmacy

PHIL M. STREICH, Prop.
Opposite Postoffice.
Phone 41.

Enterained Friends On His Birthday

Henry Brodbeck, a well known West End citizen, Tuesday night entertained his fellow members of the Freezeout Club with an oyster supper, in honor of his fifty-seventh anniversary.

The card room in the rear part of Herzog Bros.' postcard and cigar stand on West Second street, was the scene of the enjoyable affair. The club in appreciation of the splendid feast presented the genial host with a fine silver shaving cup and brush. Harry Heisel made the presentation speech. All did ample justice to the many good things ble, the feast ending at midnight ble, the feast ending at midnight when all departed with regrets and wishing Mr. Brodbeck many happy returns of the day.

The club is composed of the following members: Leslie Herzog, Mike Herzog, Harry Heisel, Charles Hammond, William Manning, Oakley Messer, William Davis, John Knost, Henry Finney and Fred Groshans, "Our Country Cousin."

Underwent Operation

Ernest Herman, the Chillicothe street merchant, who entered the Christ hospital at Cincinnati, had his eye operated on, on Monday. The trouble this time is a slight growth over the right eye, and the operation is not considered a serious one.

Operated Upon at Cincinnati.

Word was received in Portsmouth, Wednesday, that Louis Herder, who left here for Cincinnati, Sunday, was operated upon in a Cincinnati hospital on Monday. The operation was successful and he is doing well.

To Work At Lucasville.

A crowd of ten Portsmouth boys left Wednesday morning for Lucasville where they will work as section hands on the N. & W. railroad improvements, which are being made at that place.

MAGNOLIA IS BEST FOR ALL BAKING.

Notice To Electors

Registration Days are Thursday, Oct. 6th; Thursday, Oct. 13; Friday, Oct. 21 and Saturday Oct. 22nd.

Voters, who were not registered last year must register on one of these days to be qualified to cast their ballots; all who changed their voting precints since must get a transfer on one of these days.

The registration hours are from 8:30 a. m. to 2 p. m. and from 4 p. m. to 9 p. m.

REGISTRATION PLACES

First Ward.

A—Madison Street Engine House.
B—Neil building, near Third and Market.
C—Carpenter shop on Washington street, between Sixth and Seventh streets.
D—Corner Tenth and Chillicothe streets.

Second Ward.

A—Gay street engine house, between Second and Third.
B—Voting booth on Gallia and Chillicothe streets, Upper Market Square.
C—Carpenter shop on Seventh street, between Findlay and John streets.
D—Price building, corner Sinton and Front streets.
E—Gulker building, 627 Offnere street, south of Gallia street.
F—John Cook's building, two doors east of North Waller 190 East Ninth street.

Third Ward.

A—Engine house on Gay street between Tenth and Eleventh.
B—Voting booth on R. R. and 13.
C—Voting booth on corner Dewey Ave. and Seventeenth St.
D—Voting booth on corner of Twelfth and Union.

Fourth Ward.

A—Voting booth on corner of Fifth and Brown streets.
B—Maxwell building on Gallia street near Raynor street.
C—Sexton building on Twelfth street between Lincoln and Offnere streets.
D—Cement building on Campbell avenue between Seventh and Eighth streets.
E—Voting booth corner Grant street and Franklin avenue.
F—Haney building on Eleventh street near Clay.
G—Grocery store on Gallia street between Monroe and Young streets.

The Deputy States Board Supervisors of Elections.

CHARLES C. YEAZEL,
Clerk.
8-3, 4, 5.

TRUANT OFFICER HAS EFFECTIVE METHOD

Truant Officer J. H. Hurd has adopted an effective method of bringing numerous truants into school this fall. After first notifying their parents that they will have to send their children to school, they still persist in keeping them at work or allowing them to romp on the streets, he goes before Judge Beatty and makes an affidavit in delinquency against them.

When the parents are notified to appear in probate court with the youngster, they almost invariably take the tip and the next day instead of showing up at the probate office they register their presence with Superintendent Appel. Very few have had to be brought into juvenile court and those who do at once decide to make that trip the last one.

FAMILY FUSS IN NORTH END

Police were called to No. 174 East Fourteenth street Tuesday night to quell a family disturbance.

The principals were Mrs. John Bloomfield, widow of a miner who was killed in an explosion in West Virginia two years ago and her step-brother, John Hammel. The latter it seemed objected to the woman receiving the attentions of Al Richards. According to her story Hammel is only jealous and got wrathy because she had resented his advances to allow him to live with her. The couple had of late been staying at Star Yards and only last week returned to warn them to hurry back to the Star Yards or he would arrest the entire outfit. Mrs. Bloomfield is the same who allowed her little children to sleep in a hay loft last winter and only their discovery there by the police saved them from freezing to death.

CARD OF THANKS.

Before leaving for our far away home in Texas we desire to express publically our thanks to all who extended sympathy and help during the illness and the death of our beloved son and brother, George Dan Engles. Especially the doctors and nurses at Hempstead hospital, the Brotherhood of Railroad Engineers, Mr. and Mrs. W. W. Hughes and the pastor and choir of Manly church. Praying the blessing of God upon all, we desire to be remembered as your friends,

MRS. CHAS. W. ENGLES AND FAMILY.

Thomas Wilson, the night meter man of the Portsmouth Gas Company, is having his West Third street home property repaired and otherwise improved.

CAN'T BE SEPARATED

Some Portsmouth People Have Learned How To Get Rid Of Both.

Backache and kidney ache are twin brothers.

You can't separate them.

And you can't get rid of the backache until you cure the kidney ache.

If the kidneys are well and strong, the rest of the system is pretty sure to be in vigorous health.

Doan's Kidney Pills make strong, healthy kidneys.

Mrs. H. C. Long, 18 East Eleventh street, Portsmouth, Ohio, says: "Doan's Kidney Pills, procured at Fisher & Streich's drug store, have always given entire satisfaction in my case. They cured me of a dull, gnawing pain in my back and also corrected a kidney weakness that had bothered me, in fact, proved of benefit in every way. In December, 1904, I publicly testified in favor of Doan's Kidney Pills, and I can say that during the past five years, I have not had the least return attack of kidney complaint. I consider my cure a permanent one."

For sale by all dealers. Price 50 cents. Foster-Milburn Co., Buffalo, New York sole agents for the United States.

Remember the name — Doan's — and take no other.

KIDNEYS ACT FINE MAKING HEADACHE GO

The real treachery and danger in kidney trouble is because the first symptoms are always seen in other parts of the body before anything wrong is noticed with the kidneys themselves.

The moment you suspect any kidney, bladder or urinary disorder, or feel a dull, constant Backache or the urine is thick, cloudy or offensive or full of sediment, irregular of passage or attended by a scalding sensation, begin taking Pape's Diuretic as directed, with the knowledge that there is no other medicine, at any price, made anywhere else in the world, which is so harmless or will effect so thorough and prompt a cure.

Put an end to kidney trouble while it is only trouble—before it develops into Dropsy, Gravel, Diabetes or Bright's Disease.

Pape's Diuretic acts directly upon the kidneys, bladder and urinary system; cleanses, heals and regulates these organs, ducts and glands and completes the cure within a few days.

Pains in the back, sides or loins, rheumatic twinges, debilitating headache, nervousness, dizziness, bilious stomach, prostatic trouble, sleeplessness, inflamed or puffy eyelids, weakness, wornout feeling and many other symptoms caused by clogged, inactive kidneys promptly vanish. Frequent, painful and uncontrollable urination due to weak or irritable bladder is overcome.

Your physician, pharmacist, banker or any mercantile agency will vouch for the responsibility of Pape, Thompson & Pape, of Cincinnati, who prepare Pape's Diuretic—50 cent treatment—sold by every druggist in the world.

MAJESTIC HAS FINE ACTS TO OFFER

For the last half of the week at the Majestic Family Theatre Manager Al Reiniger offers a series of acts, each one a sensation in itself.

Charles Swain's cat and rat circus comes direct from Columbus where it has been featured at one of the largest houses in the city. Prof. Swain and his subjects bear out the theory that there is sense and plenty of it in cats and rats and induces them to perform tricks that actually seem out of the question. He uses nothing but common cats which he raises on a farm in Michigan. He maintains that the poor little alley cat, weary-eyed and gaunt, possess more intelligence than the finest and most aristocratic breed. This big act will be the head liner beginning Thursday.

Virginia Elaine, who recently left Richard Carle's play "Jupiter" in Chicago, has entered vaudeville as a singing and dancing comedienne and will hold down an important engagement at the Majestic the last half.

Paul Pants, a diminutive comedian, in an act all his own will furnish three feet of comedy. He is a small one in stature but a big light on the vaudeville stage.

Another big act announced for the same bill at the Majestic is Smith and Sumner, lately of "The Time, Place and the Girl" in a musical comedy sketch "The Girl."

The Promoter

So great are the salary offers
By optimist Fletcher of Cin.
He must have a series of coffers
With billions in Union gold within.

The stars of the national pastime
Drink deep of prosperity's cup,
Each chuckles, "A Crossus at last I'm"—
And then he wakes up!

May Manage Maysville Team

It is reported that Dan McGann may manage the Maysville (Ky.) team next season. The bells are ringing for the good old cue who with the Giants when they were the champions, and even the American association is now too fast for Danny.

James Kilby of Ironton, has taken a position as porter at Miller Bros. drug store.

Wont Howl Any More

An entire neighborhood felt greatly relieved when Officer Roma Walker Tuesday evening dispatched a dog left behind by the Floyd L. Smith family who have moved to Columbus.

The dog had been howling continuously ever since the family departed and neighbors finally sent in a complaint. The dog has been a source of annoyance for many months past.

FLAGG ESTATE MAY BE SOLD

Some Cincinnati and Vanceburg parties arrived at Buena Vista on Tuesday morning to inspect the Flagg estate at that village and which is now on the market. It is likely they will open negotiations for the extensive lands, the sale price for which has been fixed at $40,000. Ex-Postmaster John Sullivan has been agent of the estate for many years past.

JNO. MAURER TO OPEN A NEW BARBER SHOP

John Maurer will open up his new barber shop across from his present place of business on Clay street, on next Tuesday. The building was formerly used as a residence by Joe Rider, now proprietor of the new Arlington hotel. It has been converted into a first class tonsorial parlor. The new shop will go under the name of the old one, "The Favorite."

D. L. Webb, Sr., is out again after a few days illness. He has rented a house on Logan street to William Puckett, a Wheelersburg resident, who will at once move into it.

Charles Ferguson, stage manager at the New Sun theatre, and wife have rented apartments on Sixth street just east of Chillicothe.

INQUIRES ABOUT DEATH OF HER BROTHER

Acting Chief McCarty is in receipt of a letter from Miss Jessie L. Murray, of Corning, Ohio, inquiring for particulars regarding the confession of the negro murder suspect, Guy Henry, who was turned adrift Monday. Miss Murray fears the Thomas Murray whom the negro is said to have murdered near Charleston, W. Va., may have been her brother of that name. He was an engineer of Middleport, Ohio, and had acted as a substitute for another engineer running on the K. & M. railroad from Corning to Charleston, and was last seen alive at midnight September 7, 1905. His dead body was found near Charleston, and as only a few bruises were found on him, it was supposed he had lost his foothold and fallen from a train. His death though has always remained a mystery. The Murray whom the negro is said to have murdered was a negro and was shot by him in 1908, so that Miss Murray has been advised by Chief McCarty that the statements cannot possibly refer to her brother.

Back From Horse Sale.

Thomas Haley of the firm of Haley & Son, East End liverymen, has returned from Chillicothe where he attended Col. Lon Swepston's sale of horses at the Kite track last Saturday afternoon. Sixty-six horses were sold and all brought good prices. Mr. Haley was among those who purchased horses.

Is Improving.

Grocer Joe Schaefer of Market street, who has been quite ill with fever, was reported better Tuesday.

Assistant Fire Chief Charles Huels' fine pointer dog was run over by a wagon on West Third street and one leg broken, Monday.

To Locate In Texas

Mrs. Charles W. Engles and two children are in the city the guests of friends while awaiting for transportation to join the husband and father in Texas where he is employed as a railway engineer. It will be recalled that George Dan, a young son of the family died from tetanus at Hempstead a few weeks ago on the eve of the family's departure for the southwest and which was a sad blow to the fond mother, who is very grateful for the sympathy and kindness extended her by Portsmouth friends.

The family hope to get away for their new home within a few days.

W. R. Fee, manager of the Home Telephone Co., left Tuesday on a business trip to Columbus.

Mrs. Flood Recovering.

Mrs. John Flood, who recently suffered a relapse at her home on East Gallia street, after arriving home from Columbus, where she was operated upon, is steadily improving.

May Be a Wedding.

A rumor is current that Ernest Long, a popular local painter, is soon to become a benedict. The young lady who is to be Mrs. Long resides in the East End.

Charles Brockman has returned here from Cincinnati and resumed his former position as bottoming room foreman at the Lloyd-Adams shoe factory.

Harry Vickery has returned to work at the Carroll carriage factory after a long siege of typhoid fever. Dick Ault who has been working in his place returned to Hillsboro Tuesday.

W. B. Reduso CORSETS
GUARANTEED to REDUCE from 1 to 5 inches
ALL DEALERS $3.00 UPWARD
WEINGARTEN BROS. Makers, Broadway & 34 St. N.Y.

Crawford

THE SPORT
One of the new shapes this season. High toe and heel, button or blucher, gun metal, tans and patents. Four dollars the pair.
45 Frank J. Baker THE SLEEPLESS SHOEMAN Gallia

Confirmation Dress Materials
AT
The Old Reliable Store

INDIA LINENS. In extra fine quality from .. .. 5 to 25c yd
PERSIAN LAWNS. In fine sheer effects at .. .. 25, 27 and 29c yd
PEARLINE LAWNS. A fine soft finish lawn at .. .. 25, 30 and 35c yd

FLAXON
A permanent linen thread finish has all the merits and durability of fine linen. We have it in plain, checks and stripes from .. .. 15c up
Fancy Swiss Flouncings 27 in. wide extra heavy edge from .. .. 55c up
Fine Swiss wide and narrow edges with insertings to match.
Valenciennes laces and insertings to match at special low prices.

A. Brunner
SECOND AND MARKET STREETS.
OLD PHONE 439 W. NEW PHONE 120

Help Make Portsmouth the Cleanest City in the State
BURN GAS TO HEAT. LIGHT AND COOK.
The Portsmouth Gas Co.
Both Phones. Seventh and Chillicothe Sts.

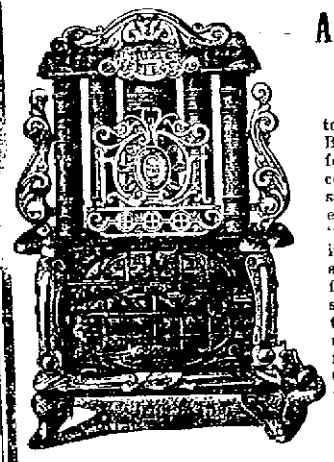

All Gas Stoves Look Alike
to the casual observer. But there is a vast difference in the interior construction, consequent safety and heating power. This applies to the "Original Triple Effect" in three sizes with solid air chamber above the fire box rendering it absolutely free from fumes, the Cast Iron Active so named from its wonderful heating quality, the Ohio Wilson and Reflector stoves. See our line of coal and wool heaters, Equity and Estate Gas Ranges.
The Hibbs Hardware Co.
121-123-125 W. SECOND ST

WHEN IN THE DOCTOR'S HANDS
and longing for quick recovery, do you realize that the druggist has a whole lot to do with it? Your physician may order this, that or the other remedy, but it's the pharmacist who puts up the medicine. Be sure the compounder is accurate and reliable—be sure it's prepared at the
RED CROSS X PHARMACY
Seventh and Chillicothe Streets
Portsmouth, Ohio.

A LITTLE OF OUR ICE CREAM
is never enough. It tastes like "more" all the time. And unlike many other things you can eat all of our ice cream you want to. It is so pure and wholesome, made under such cleanly conditions that no quantity eaten can harm. Try some and note its excellence.
GEO. W. FREUND,
Gallia and Offnere.

NEW SUN THEATRE
Formerly New Orpheum
Monday, Tuesday and Wednesday
Wierd Wonderful Mysterious Uncanny ADAM
He smokes
He eats
He drinks
He Dresses
He acts like a human
See him ride a bicycle
See him bowling duck pins
Like a Champion
THIS TIME—4 OTHER REAL FEATURES—4
Matinee daily 2:30 10c to all
Night Shows 7:30, 8:45.
Prices .. 10c, 15c, 20c
Box Seats .. 25c
Phone for seats in advance if you want to get in no advance in prices.

CHESTER A. KERR,
Merchant Tailor,
917 Offnere. Home Phone B 749
Special attention given to dry cleaning, pressing and repairing.

PIANO Removal Sale!
I have 19 Pianos in stock and to save the expense of moving them to my new down town location I am willing to sacrifice every one of these instruments at prices never heard of before in Portsmouth.
LOOK!
at a few of these bargains.
$350.00 fine Mahogany Pianos now $177.00.
$400.00 fine Oak Pianos $203.
Ebersole Pianos $167.
$450.00 Haines Bros., now $219.
Used Upright Pianos $60.
Player Pianos $290 and up.
Cany anyone beat these prices!
Come in at once and make your selection.
Payments to suit everybody.
R. P. SEILER
"Only Reliable Home Music Store."
162 East Ninth St.
Don't forget the famous Smith & Nixon Pianos, used and praised by the world's greatest artists.

HAGER'S CARNATION CREAM
For Chapped Hands, Skin and a good preventative in rough weather.
JAS. A. HAGER.
The Druggist,
Corner Gallia and John.
Home Phone 905.

MAJESTIC Family Theatre
Corner Sixth and Chillicothe
Changes Bill Monday and Thursdays.
BEST VAUDEVILLE.
Finest Motion Pictures in city.
NO RESERVED SEATS.
Admission 10 cents to any part of house.
DAILY MATINEES.
2:30 p. m.
Two NIGHT SHOWS
7:30 and 8:45.

Norfolk & Western

Schedule in Effect Oct. 2, 1910.

Kenova District—Eastbound.

No. 18, Daily ..... 7:00 a. m.
No. 16, Daily ..... 11:42 a. m.
No. 32 Daily, ex. Sun... 7:28 p. m.
No. 4 daily, fast train 12:01 a. m.

Columbus District—Westbound.

No. 3, Daily, fast train 3:45 a. m.
No. 33, Daily, ex Sun. 7:25 a. m.
No. 15, Daily .. .. .. 3:20 p. m.

Cincinnati District.

No. 23 daily, fast train 4:00 a. m.
No. 35, Daily, ex. Sun. 7:30 a. m.
No. 37, daily .. .. .. 2:20 p. m.
No. 25, Daily, fast train 3:25 p. m.

Pullman sleepers and N. & W. cafe dining cars on all through trains.

For further information, apply to S. B. Adams, Passenger Agent, 420½ Chillicothe street. Telephone 47 Home. Bell 67.

EVENING TIMES SPORTS

Wagner, Slugging Demon Picks Cubs To Cash

In the following article Hans Wagner, shortstop of the Pittsburg champions, and conceded to be the greatest ball player of the present time, gives his views on the coming series between the Cubs and Athletics for the world's championship.

(BY HANS WAGNER.)

The task of selecting the winner in any sporting event usually proves difficult, especially so when the contestants are as evenly matched as are the teams who will strive for the world's highest baseball honors within a few weeks.

Being a National leaguer, I am naturally better qualified to talk of the merits and ability of the Cubs than the Athletics, and in making my choice I have tried hard not to let this influence me. I am thoroughly familiar with the records of the American league players as well as the Cubs, and after carefully sizing up the men who will take part in the games, individually and collectively, believe that the Cubs will win.

Of course, the matter of luck and form figures greatly in baseball, as well as in other sports, and must be taken into consideration when picking a winner. If the Cubs can play to the form they showed during the seasons of 1907-08, and with an even break in luck, I do not see how they can be beaten.

Cubs Have Regained Old Form.

Two years ago they were conceded by critics all over the country to be the greatest baseball machine in existence. In my opinion they have regained this form. Last year the team was somewhat broken up by the absence of Catcher John Kling, and injuries to Chance and other stars. With the return of Kling the team has apparently regained its old time strength. Much depends upon the catcher in a ball game, especially with a team that relies upon team work and strategy, like the Cubs. He is frequently the mainspring of the infield. He often devises and directs the trick plays, and Kling is a thorough master of his position. He is quick to observe the weakness of a batter and a crack at outguessing them. As far as catchers are concerned, the Cubs surely have an edge on the Athletics.

Cubs' Infield Superior.

I think the Cubs' infield is also superior to that of the Athletics. Steinfeldt, Tinker and Chance form a combination that is hard to beat. Every one of this quartette is an alert, quick thinking player seldom caught napping and always ready to take advantage of the slightest slip or opening on the part of their opponents. The accident to Evers will weaken the Cubs to a great extent.

Schulte, Hofman and Sheckard, although they may not compare with the Athletics' outfielders as batters, are a fine bunch of players that back up the inner line in perfect style. The manner in which they shift ground for the various batters makes it a hard task to place a safe hit.

Comparing the pitching staffs I believe the advantage rests somewhat with the Athletics. Mordecai N. Brown, the mainstay of the Cubs staff in former years, has not been in form all season, but King Cole has more than made up for his shortcomings. Reulbach, who had not been pitching so well in the early part of the season, seems to have regained his old form now, and with Overall and Pfeister makes up a fairly good combination, but I think Coombs, Bender, Morgan, Plank and Dygert taken together have a little more class.

Team Work Will Win.

However, it is the team work, the machine play, more than anything else I think that will win for the Chicago team.

The Cubs seems to have slowed up somewhat during the past few weeks, while the Athletics have been going along at a steady winning gait. I do not think this is because the Cubs have lost any of their playing strength, but share the opinion of the critics who say that Chance's crew is simply taking it easy, realizing that they have the pennant cinch-er. I do not mean that they are "laying down," but that they are not keyed up to that tension required of a team when playing a crucial series.

Ironton Trying To Get Pirates

Last night Manager Dick Smith, of the locals, sent telegrams to the Cincinnati Reds and the Pittsburg Pirates, asking for open dates for games in Ironton, says the Irontonian. The Pirates close at Cincinnati Sunday, and unless they have some dates for exhibition games, could play here on their way home. They could get games at Portsmouth and Huntington also, which would make convenient jumps and not throw them out of their route. The Reds have an open date next Wednesday, between two games of the Cincinnati-Cleveland series, but it is doubtful if railroad connections could be made to land Griffith's men in Cleveland on the 13th, in time for the game. However, there will likely be other dates, and a game may be secured.

The Reds Were Second Again

The poor, downtrodden Reds received another blow on their bump of expectation Tuesday, when the Cubs swatted them 3 to 2 in an abbreviated game. Well, the ball will soon tap and you faithful Red partisans won't be compelled to read any more obituaries until next spring. The score:

Chicago.	AB	R	H	O	A	E
Kane, 2b	2	1	0	1	1	0
Sheckard, lf	2	1	1	1	0	0
Hofman, 3b	2	1	1	0	0	0
Archer, 1b	2	0	0	6	0	0
Schulte, rf	2	0	0	0	0	0
Beaumont, cf	2	0	0	2	0	0
Tinker, ss	2	0	0	0	2	0
Needham, c	2	0	0	3	0	0
Pfeiffer, p	2	0	0	0	2	0
Totals	18	3	2	15	6	0

Cincinnati.	AB	R	H	O	A	E
Miller, of	3	0	1	4	0	0
Altizer, ss	2	0	1	0	2	0
Hoblitzell, 1b	3	0	1	8	1	0
Mitchell, rf	3	1	1	0	1	0
Lobert, 3b	2	1	1	0	1	0
McLean, c	2	0	0	2	0	1
Corcoran, 2b	2	0	1	0	3	0
Phelan, lf	1	0	0	1	0	0
Rowan, p	2	0	0	0	1	0
Totals	20	2	6	15	9	1

Struck Out—By Rowan, 1; by Pfeiffer, 1. Bases on Balls—Off Rowan, 2; off Pfeiffer, 2. Three Base Hit—Hofman. Stolen Bases—Mitchell, Lobert. Double Plays—Schulte to Archer. Umpires—Brennan and O'Day.

Local Team To Play Wellston Saturday

The Portsmouth high school boys will leave Saturday morning for the first invasion of the enemy's territory, the initial siege to be laid at Wellston Saturday afternoon. Both teams are up to the snuff and rounding into their best form. Dope on the teams seems to favor the local school, i there is many a loose hair in t.. dope crust. Wellston defeated Ironton in both teams' first game at Wellston two weeks ago by the score of 20 to 0. Then a week after, with many improvements in the line Ironton played Portsmouth on the local grounds. The score was 24 to 0 in favor of Portsmouth. It was Portsmouth's initial contest and she took it by a bigger score than did Wellston. Now Wellston has been coached two weeks more and presents a thoroughly seasoned team, while Portsmouth has undergone changes and will do the same.

Some comment was caused after the Ironton game last Saturday over the item in the Ironton papers, saying that the Ironton team was outweighed. The up-river series was off his stride it appears, and declared the locals average 108 pounds.

As a result of a little investigation by The Times' football expert, an official statement of the team's average weight will soon be given out. At present the estimation lingers around the figures of 145.

A large delegation of Portsmouth football enthusiasts will accompany the team to Wellston to cheer the boys on. Today they are hitching their wagons to stars and looking about for worlds to conquer.

Fielding Leaders in A. A.

Name—Position.	Pct.
Autrey, St. Paul, lb	990
Williams, Minn., 2b	965
Wratten, Columbus, 3b	963
McCormick, St. P., ss	928
Owens, Minn., c	979
Sullivan, Toledo, cf	988
Hayden, Ind., rf	983
Shannan, K. C., lf	981

DIFFERENT.

"Didn't you tell me the cars passed here at regular intervals?"
"No. I said regular periods."

Cubs Great Catcher

JIMMY ARCHER.

Still With Washington.

No, Washington is not in danger of losing its star pitcher in the near future. He says so himself, so it must be true.

Various rumors have been floating around that Walter Johnson, who has made the Senators famous, had signed a contract to play with a new outlaw league that is in progress of formation by some Cincinnati capitalists, but Sir Walter says that the people who say he signed a contract, or gave any promise of signing one, are eligible for the Ananias club.

TRUTH OF IT.

"Didn't you tell me he made a living painting pictures?"
"No, I did not. I said he painted pictures to make a living."

May Open Skating Rink

Frank H. Emrich, is negotiating for the lease of Kendall Hall. If he leases the place he will open up a first class roller skating rink as soon as it is possible to get the place in shape for such an undertaking.

PARENTS MAKE GOOD THEFT BY SON

Harvey McLaughlin, a local youth, stole from $12 to $14 belonging to his aunt, Mrs. William Craycraft at South Portsmouth, Tuesday. The boy had been staying at the Craycraft home for a few days and he was at once suspected of the theft. The money represented collections of a soap club Mrs. Craycraft had formed. The boy acknowledged stealing the money and it was made good by his parents, Wednesday.

Contractor John Grimes is busy hauling equipment to Turkey Creek to begin work on some bridge abutments there.

Rumor has it that Harry Diamond, a barber at Col. Frank White's tonsorial parlors, is soon to wed a Jackson girl.

Motor Cycle Races On Saturday Oct. 8

The motor cycle boys are going to give five big races, at the race track on Saturday, Oct. 8th, which promises to be one of the most exciting and fastest races ever seen on this track. There will be fifteen or more of the fastest riders in Ohio, among them Dan DeLong, Gable, Jones, Albert Aldi of Chillicothe, Ogden of Ashland, Orvil Howich of Dayton, James Meyers of Huntington, Martin of Upper Sandusky, and the local riders, Davenport, Starling, Calvert, Hoover, Kennedy, who expect to get their share of the fine prizes, which have been collected together.

The races start at 2:30 p. m., right after the barbecue. There will be the five following races:

First Race 5 miles, handicap—Open To All.

First prize—$10 rubber auto rain coat.

Second prize—$3.00 pair Grinnell motor cycle gloves.

Second Race 5 miles—Open.

First prize—$25.00 Harmony talking machine.

Second prize—$3.00 pair Grinnell gloves.

Third Race 10 mile Handicap.

First prize—$25 bicycle.

Second prize—$3.50 auto coat.

Third prize—$2.50 pair goggles.

Fourth Race, Scioto Co. Championship.

First prize—$10 motor cycle wrist watch.

Second prize—$5 in trade at the Quick Repair Shop.

Fifth Race, Pursuit.

Start at equal distances around track, any rider as soon as he is passed by any other rider is out of race. First prize $15 auto coat.

Quaker's Reception Of Mgr. Pete Childs

Word has just been received here by letter of the grand reception accorded Manager Pete Childs, of the pennant-winning Cobblers, on arrival in Philadelphia, his old home town, a week or so ago.

Although the popular manager rolled into the union depot rather early in the morning, there was a large crowd of friends on hand with a brass band and automobiles. He begged in vain to be allowed to go home and rest up a bit, but the enthusiastic crowd refused. They carried him around to the homes and places of business of his friends, took him out to lunch and let him go home only to get dusted off for further demonstrations. In the evening he was paraded through the streets with flaming torches in the glare of red light burning on the sidewalks. At a banquet that evening, attended by "Pete" as guest of honor and all of the big "sports" of the Quaker City, a big cake on which was written "The Pennant Winners—Connie Mack and Pete Childs," was cut for the many hungry stomachs.

Pardon For J. B. Lewis

John B. Lewis, a local insurance man, returned Wednesday noon from Columbus happy in the knowledge that he is soon again to be a free man. Mr. Lewis has received a recommendation for pardon which is expected to be officially announced Friday, he that effect while at Governor Harmon's office Tuesday.

Mr. Lewis it can be truly said is one man who has merited executive clemency and complete pardon. He was sentenced to life imprisonment from Cincinnati for killing a cabman but though done in self-defense Lewis because of his former activity in politics found himself at a disadvantage and his conviction followed. He served seven years and was paroled three years ago. His conduct throughout his time of imprisonment and ever since has been of the most exemplary order and he has in every way proven himself worthy of regarding his citizenship. There are some unusual and pathetic circumstances surrounding the case which the Times hopes within a few days to present to its readers.

License To Wed

George F. Keller, aged 39, a bridge builder on the N. & W., of Williamsburg, Ohio, was granted a license Wednesday to marry Miss Fanny Niers, aged 33, a seamstress of this city. Rev. Hartinger officiated.

Alfred M. Briggs, aged 28, a farmer, was granted a license Wednesday to marry Miss Clara F. Appleton, aged 25, both of Harrisonville. Rev. Dillon officiated.

Andy Skips Out.

Andy Batterman, who was employed at the Excelsior shoe factory, has left town leaving unpaid a board bill of $9.50 at the Hotel Portsmouth.

Engineer Lee Duncan has returned from a visit to relatives at Graham, W. Va.

WOMAN WANTS ALIMONY

Charlotte Schlosman, through Attorney N. J. Dover, has brought suit for alimony against her husband, George Schlasman.

The petition states that they were married here in January, 1907, and that they have no children. It alleges that he has been guilty of extreme cruelty toward her in that he has threatened to shoot her. She also charges failure to provide.

Mrs. Schlosman owns property on Twelfth street, of which she asks absolute possession.

Mr. Schlosman is at present working in Columbus.

INJURED BOY RECOVERING

John Bayliss, victim of an accidental shooting in the East End, Sunday night, continues to improve, and will likely be up in three weeks if blood poison don't set in.

Son May Succeed Father.

Messrs. David and William S. McKell, sons of the late Jos. McKell, of Chillicothe, were here on Wednesday looking after their father's local interests. He was president of the Portsmouth Telephone company and it is likely one of the sons will be chosen shortly to succeed him in that capacity.

Mrs. J. L. Stout of Stout, O., is visiting at the home of Frank Johnson on Glover street.

E. E. SILCOTT NEAR DEATH

Elmer E. Silcott, a veteran tie inspector and timber man is seriously ill at his home 373 East Twelfth street suffering from a complication of Bright's disease and typhoid fever. He was taken sick a week ago and since then his condition has been extremely critical.

Tuesday he was seized with hiccoughs which the attending physicians have so far been unable to check and it is feared may result fatal to the patient in his weakened condition.

Mr. Silcott is one of the oldest active timber men in this section, having been engaged in the business practically all his life and is an expert in that line. He has been on the road for the past few years for Wheeler & Holden, big tie contractors of Huntington and has a legion of friends throughout this section who will regret to learn of his illness at the same time wish him a speedy recovery.

Fresh oysters, milk and eggs at Hehl's, corner Fourth and Court. Phone A-560. 6-2

BAD BLOOD OFTEN INHERITED

Bad blood does not always come as the result of careless living, or indiscretions; it is a condition frequently inherited. Normal, healthy blood contains millions of tiny red corpuscles, which are the vitalizing and nourishing element of the circulation, their office being to provide every portion of the system with its necessary strength and nutriment. In weak, impure blood these corpuscles are lacking in numbers, and therefore the blood is not able to supply the proper amount of nourishment to the body. Bad blood manifests itself in many ways. With some it takes the form of skin diseases and eruptions, others become bilious and malarious, with sallow complexions, torpid liver, etc. Bad blood produces Rheumatism, Catarrh, Sores and Ulcers, Scrofula and like troubles. Nothing is equal to S. S. S. as a remedy for bad blood; it is the greatest of all blood purifiers, possessing not only the qualities to cleanse and purify the blood, but composes of roots, herbs and barks that tone up every part of the system, and assist in the creation of blood nutriment. S. S. S. cures Rheumatism, Catarrh, Skin Diseases, Sores and Ulcers, Scrofula, Blood Poison and all other blood disorders. S. S. S. makes good blood, and good blood makes good health. Book on the blood free to all.

SSS

THE SWIFT SPECIFIC CO., Atlanta, Ga.

GRAND OPERA HOUSE

SATURDAY, OCT. 8.
MATINEE AND NIGHT

The Original
Al. W. Martin's
Big $30,000 Production

Uncle Tom's Cabin

DIRECT FROM NEW YORK
Wm. Kibble, Owner
50—PEOPLE—50
White and Colored
Our Own SOLO ORCHESTRA
Traveling in Our Own Train
20—COLORED PEOPLE—20
From the Cotton Belt
10—Cuban and Russian—10
BLOODHOUNDS
2-Quartettes, Male and Female-2
Ponies Donkeys
Eva's Chariot
Grand Street Parade!
Prices, Matinee, ... 10c and 25c
Night ... 10, 20, 30, and 50c
SEATS ON SALE AT
USUAL PLACE
Friday, a. m.

YOUR FOOT

Deserves the best that means of course,
EXCELSIOR SHOES
Made at home and sold on the closest margin.
Blue Front,
GEO. MUNION, Propr.
292 Gallia St.

For Reliable Plumbing Gas Fitting Steam Heating

and Electrical Wiring, Lamps and Material call on
The Tritscheller Co.
Second and Chillicothe.

BLANKEMEYER, The Tailor,
609 Chillicothe Street.

ELECTRIC SHOE REPAIR SHOP
Gallia St. Opp. Fire Dept.
Sample Shoes at less than factory prices.
PHONE B 1093.

The Baltimore and Ohio South-Western R. R.

Local Passenger Schedule.

Trains Depart.
No. 50 ..... 7:00 a. m.
No. 52 ..... 3:00 p. m.

Trains Arrive.
No. 51 ..... 10:20 a. m.
No. 53 ..... 6:35 p. m.

Daily except Sunday.

Connections at Hamden for all points east and west.

Fast Freight service to and from all points.

Information cheerfully given. No trouble to answer questions.

O. P. McCARTY,
Gen'l. Passenger Agent,
Cincinnati, O.

L. E. SANDS, Agent.
Portsmouth, O.

Chesapeake & Ohio Ry.

Schedule subject to change without notice

TIME TABLE
West Bound

No. 1 daily, fast train..7:14 a. m.
No. 3 daily, fast train..1:54 p. m.
No. 7 daily, local .....2:20 p. m.
No. 5 daily, fast train..4:23 a. m.
No. 17 d'ly ex. Sun, local 7:00 a. m.

East Bound.

No. 2 daily, fast train..2:44 p. m.
No. 4 daily, fast train..11:43 p. m.
No. 6 daily, local ....11:31 a. m.
No. 8 daily, fast train..10:46 p. m.
No. 16 d'ly ex. Sun local 6:57 p. m.

COLONIST TICKETS.

at greatly reduced rates now on sale to points in Arizona, California, Idaho, Oregon, Montana, Washington, British Columbia etc.

Ticket office, 126 Market street, Washington Hotel. Both phones.

D. A. GRIMES, Agent.
A. L. ELLET, A. G. P. A.
Cincinnati, Ohio.

McGARRY
The Tailor,
For First Class Work.
21 GALLIA ST.
Home Phone No. 5.

Do It Now
order your autumn suit at
Schwartz'S
High grade Tailors, Hatters and Furnishers, 4th and Chillicothe St. Heart of Portsmouth.

MAJESTIC FAMILY THEATRE
Corner Sixth and Chillicothe
Classy Little Show Shop On The Corner.
THURSDAY, FRIDAY AND SATURDAY, OCT. 6, 7, 8.
Special Feature
CHARLES SWAINS
CAT AND RAT CIRCUS
VIRGINIA ELAINE
Comedienne
SMITH and SUMMER
Musical Comedy Sketch "The Girl."
PAUL PAULINS
Three Feet of Comedy.
NEW PICTURES
Matinee Daily at 2:30.
Evenings at 7:30 and 8:45.
Admission 10c
Children's Special Matinee Saturday 5c

SUN THEATRE
TH S LAST HALF
SUN APPROVED VAUDEVILLE
J. Brandon Walsh Presents
NICK SANTORO & CO.
In
"The Grand Windup."
Introducing the most Spectacular
Fight in Vaudeville.
Alice, Billy's Sister ..... Adelaide Carter
Jem Doady, English Champion .. Billy Munroe
Billy Brady, the fighting newsboy Nick Santoro
Referee, Seconds, Etc.
Time, Present. Place, San Francisco. Night of Fight.
PANCOOK & KIEFER
Musical Sketch.
GEO. BANKS
Comedian
ADKINS & SHANNON
Musical Entertainers
Pictures
Matinee 2:30. Nights 7:00, 8:45.

FORMER LOCAL CITIZEN KILLED IN FAR WEST

The Times has received a clipping from the Deseret Evening News, published at Salt Lake City, Utah, containing an account of the accidental killing of Harry Wilburn, son of O. R. Wilburn, and a former resident of this city.

The accident happened last Friday, and the following account was given:

Pocatello, Ida.—Harry Wilburn, whose home is at Sugar House, Salt Lake City, died at the local hospital at 8 o'clock this morning as a result of injuries received through being run over by an Oregon Short Line passenger train which was leaving for the west at an early hour this morning.

Wilburn was trespassing on the train when the accident happened. He was trying to beat his way west. As the train started to leave the yard he attempted to climb to the top between the mail coach and baggage car, missed his footing and fell beneath the cars. His left side and left leg were badly crushed. His cries were heard and he was picked up by the train crew and taken to the hospital, where his left leg was amputated at the hip joint by Dr. Wright, the railroad division surgeon.

The unfortunate man died in the hospital at 8 o'clock. His father, O. R. Wilburn, is a resident of Sugar House. Claims Adjuster Abbott of the railroad company, was in the city, and had an interview with young Wilburn before he died. His relatives in Salt Lake were notified.

O. R. Wilburn, father of Harry Wilburn, with his family resides at Sugar House, in the southwestern portion of this city. The news of the death of his son was a terrible shock to Mr. Wilburn, his wife and the members of the family, consisting of two sisters and a younger brother, who resides here. An older brother, an attorney, resides in Seattle. One of the sisters is a stenographer in the office of the Jensen Creamery Company in this city. Young Wilburn was 22 years old and unmarried. He left Salt Lake yesterday morning in company with his cousin, Guy Hughes, from Ohio, and they were bound for Portland to look for employment when the accident happened which resulted in Wilburn's death. He was born at Portsmouth, Ohio, and six years ago moved to this city with his father's family. He learned the plumbing trade here, and when times became slack he started out to look for work in the Northwest.

The body will be shipped back to Salt Lake for interment, and will be taken in charge by Undertaker O'Donnell. No arrangements have yet been made for holding the funeral.

STATE OF OHIO, CITY OF TOLEDO, LUCAS COUNTY.—ss.

Frank J. Cheney makes oath that he is senior partner of the firm of F. J. Cheney & Co., doing business in the City of Toledo, County and State aforesaid and that said firm will pay the sum of ONE HUNDRED DOLLARS for each and every case of Catarrh that cannot be cured by the use of Hall's Catarrh Cure. FRANK J. CHENEY.

Sworn to before me and subscribed in my presence, this 6th day of December, A. D., 1886.

A. W. GLEASON, Notary Public.

(Seal.)

Hall's Catarrh Cure is taken internally, and acts directly on the blood and mucous surfaces of the system. Send for testimonials free.

F. J. CHENEY & CO., Toledo, O.

Sold by all Druggists, 75c.

Take Hall's Family Pills for constipation.

Hotel Man Died At Cinti.

Cincinnati, O., Oct. 5.—Edward N. Roth, noted hotel man, died in his room at the Sinton hotel, on Tuesday morning at 11:15 o'clock. He had been ill with pneumonia for eight days, the sequel to a cold contracted while auto riding. He was supposed to be on the road to recovery and no one suspected that the end was near until almost the moment when he breathed his last.

Saved From The Grave.

"I had about given up hope, after nearly four years of suffering from a severe lung trouble," writes Mrs. M. L. Dix, of Clarksville, Tenn. "Often the pain in my chest would be almost unbearable and I could not do any work, but Dr. King's New Discovery has made me feel like a new person. It's the best medicine made for the throat and lungs." Obstinate coughs, stubborn colds, hay fever, la grippe, asthma, croup, bronchitis and hemorrhages, hoarseness and whooping cough yield quickly to this wonderful medicine. Try it. 50c and $1.00. Trial bottles free. Guaranteed by the Fisher & Streich Pharmacy.

To Present Fine Drama

The one act drama "Slabtown Convention" will be rendered by the young people at Pleasant Green Baptist church, Monday evening, Oct. 10th. This splendid play with its strong array of characters deserves a good house. Curtain raises at 8 o'clock standard time.

Arch Way At Washington

Landlord Alan Jordan has decided to have an arch way cut connecting the Washington hotel wash room with the hotel barber shop. The change is expected to prove a convenient one for guests and at the same time increase the patronage of the barber shop.

Why Tailor Is Angry

John Redepenning, a merchant tailor, has a stuffed club for the practical joker, who early Tuesday morning adorned the front door of his Gallia street store with a sign which read "Closed on account of Jewish New Year's day."

Hat Co. To Move

The Portsmouth Hat Company is preparing to move to its new quarters in the Fuller building on West Second street. The building will be thoroughly repainted by Contractors Grady & Schwable.

Heating Apparatus.

Rev. J. N. Atkinson will leave for Cincinnati Wednesday where he will arrange for the heating and glass of the improved Manly M. E. church, of which he is pastor. The church is to be steam heated.

Miss Emma Loyher of West Sixth street, who has been ill for some time, is much improved.

NEW RAILROAD LOOKS GOOD TO HOMER

Grayson, Ky., Oct. 5.—Col. John C. Homer, superintendent of the Kentucky North & South Railroad, came in from a three weeks' trip to the Virginia line with a party of New York financiers. He reports them more than pleased with the showing along the right-of-way. Mr. Homer left this morning for Portsmouth and Springfield, and Wednesday will go to New York, where final arrangements for the road's construction will be made.

PARKERSBURG SCHOOLS CLOSED

Parkersburg, W. Va., Oct. 5—The board of health of this city has ordered all the schools, churches and places of amusement closed on account of an epidemic of scarlet fever which has invaded this city.

SUING TO ENFORCE INCREASED RATE

Roanoke, Va., Oct. 5.—Depositions in the West Virginia rate case are being taken before Mr. Lucien Cooke, general attorney for the Norfolk & Western. The state of West Virginia refuses to allow the increase of rate from two to two and a half cents per mile, and the Norfolk & Western is attempting to force the state to accept the rate that now prevails in other states through which its lines run.

Wants Damages For Injuries

Chillicothe, O., Oct. 5.—Arthur Pendleton filed suit in common pleas court Monday afternoon for $15,000 damages against John T. Adams, contractor, who is engaged in laying a double track for the Norfolk & Western. Pendleton claims he was injured to that extent while working for Adams on June 20, 1910.

Off For Races.

John Dice and Tom Hall left Tuesday for Lexington, Ky., to attend the Grand Circuit races. They will remain until the end of the week.

The brick top of the front of the addition to the Dire livery stable has been completed. Work will soon commence on the interior of the building.

SOMETHING NEW IN PORTSMOUTH!

The Electro-Medical Institute of Chicago have permanently located a branch office in Portsmouth at 620 John street, opposite the Selby shoe factory. CONSULTATION FREE until October 31st. They make a specialty of Chronic, Nervous and Private Diseases. Rheumatism relieved at once, and cured in a short time. Lung troubles cured. They cure any case of Goitre or Big Neck. The first treatment will show that the tumor is smaller. A $5 urine examination free. Diseases of women cured without the knife. Trained nurse in attendance. Weak children treated with great success. THROW YOUR TRUSS AWAY. Rupture cured in one painless treatment. They cure blood poison in six weeks and prove it by blood tests, a New Discovery that antidotes it. All drains and discharges cured in a few days. Men suffering from weakness of body and brain the forerunners of insanity caused by overwork and nervous debility can now be cured. They make you feel like a new man in 3 days. Office hours 9 to 11 a. m., 2 to 4 and 6 to 8 p. m.

Several Reasons Why Harmon Made Good And Will Be Re-elected

Columbus, O., Oct. 5.—Governor Harmon's administration has been a splendid one from a business as well as other standpoints. In spite of the increased cost of living, the reports of the state institutions, nineteen in number, show that it is costing less to run them under Harmon than it did under Republican rule.

Big cuts have been made in the operating expenses at the Ohio penitentiary and at the Columbus State Hospital for the insane. At both of these places reorganizations were effected and Democrats put in charge. In most of the state institutions no changes were made by the Governor, but his induction into office was followed by a more rigid adherence of economy in them.

Not only in these institutions, but in state offices which have passed over to Democratic control has there been a reduction in the running expenses without detriment to the service. In fact, better service is being given.

State Fire Marshal Zuber, appointed by Governor Harmon a year ago last June, immediately after taking office abolished some ten or a dozen jobs in the department and cut down some of the high salaries in others, thus saving the state thousands of dollars annually.

Right after W. E. Haswell was appointed chief examiner of stationary engineers by Governor Harmon, several months ago, he cut off several positions in his department, thus cutting down the cost of running it. He also went before the Legislature and secured the passage of a bill changing the department from a partisan to a non-partisan basis. This takes the office out of politics. The Republicans kept it in politics. When the department was created twelve years ago it was non-partisan, but several years ago the Republicans got a law through to fire out all Democrats and fill all the places by Republicans.

Haswell, acting in conformity with Governor Harmon's wishes, worked for a law lifting his department above politics, where it will remain unless the Republicans change it back to where it was under Republican rule.

One of the greatest reforms brought about by Governor Harmon is his success in eliminating politics from the management of the state institutions, which certainly should be free from such baneful influence. Athens State Hospital was rotten with political skullduggery during Republican rule, but there has been no politics played there since Governor Harmon has taken office.

The Governor urged the legislature to pass a bill creating one board of five members to manage all state institutions, thus wiping out the nineteen boards which now manage them. This would have brought a great saving to the state and would have been productive in better results in every other respect, but the Republican majority killed off the bill, and the state now has nineteen boards and a host of officials which would have been wiped out by the Governor's one-board plan.

The Governor's plan was to have one board that would be on the job all the time and do nothing else. Now the nineteen boards meet once a month and transact business. They are hardly at the institutions long enough to understand their needs. There are a variety of reasons why Governor Harmon should be re-elected.

He has given the state one of the best administrations it has had for many years.

He has stopped the grafting and extravagance with which the state was cursed for many years under Republican rule.

He has abolished many useless jobs which were created to pay political debts.

He has rescued the state institutions from the domination of politics and has made them more efficient.

He has shown beyond all doubt that no set of politicians can control him. It will be noticed that the Republicans do not think of charging him with being the tool of anybody.

He is a big man, mentally and otherwise. He is big enough to be considered a fit man for the Presidency, any any man who is regarded as qualified for that exalted position is certainly a good man to be governor of any state.

Ohio did herself proud in electing Judson Harmon governor two years ago and will duplicate that action this year, from all signs.

Injured At Branch Plant

Ironton, O., Oct. 5.—A young man by the name of Semonis, living in Hanging Rock met with an accident Tuesday afternoon at the Excelsior shoe factory, in which one of his hands was mashed. The unfortunate man was employed about one of the machines and accidentally got his hand caught in one of them.

Dr. E. E. Wells gave the injured man surgical attention after which he was able to go home.

Stanley Jaharus has taken a position in Logan, W. Va. He is a son of Peter Jaharus, salesman for the Haas Clothing Company. Mr. Jaharus will leave Thursday to assume his duties.

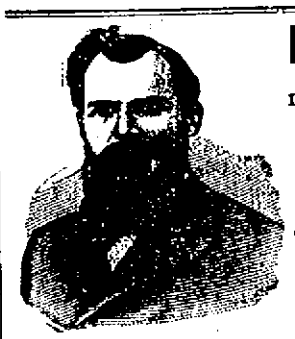

Dr. Albert F. Snell

IS COMING TO PORTSMOUTH, OHIO,

ON MONDAY, OCT. 10TH

—AT—

Washington Hotel

ONE DAY ONLY.
Consultation Free.

Wherever he has been the community has been ELECTRIFIED to see him break crutches, canes and invalid chairs after he had made the maimed, lame, paralytic walk without them. Deafness treated successfully. They come to him for miles. He invites weak men and women suffering with chronic diseases of the Head, Lungs, Liver, Stomach, Kidneys or Spinal Trouble and women and men with nervous prostration who are despondent and discouraged to be treated, no matter how many doctors have given you up; he only gets left-overs and last resorts. Remember time and place, WASHINGTON HOTEL, Portsmouth, Ohio.

Hours 9:00 a. m. to 7 p. m.

Address all communications to DR. ALBERT F. SNELL, 16 GARFIELD PLACE, CINCINNATI, OHIO.

Our Platform

We want to declare ourselves that all our suits are absolutely all wool. All materials the best at the Price.

WE SELL OUR

$15 and $20

SUITS AND OVERCOATS

A guarantee of high class merchandise.
Your money back if not satisfactory.
Every suit and overcoat are made by men and are paid union prices.

They Have the Union Label

Our clothing is not made in sweat shops, where women and children have to do all the work. You can buy these kind of clothes at most any price.
We sell only reliable fine clothing and the most conscientious tailoring backed by the

New Idea Clothing Co

One Price Clothiers.
Next Door to Brandau's Book Store.
306 Chillicothe Street.

Eugene E. Knox,
Masonic Temple,
Insures anything,
Insurable.

MEN'S SUITS TO ORDER

Hats, Caps, Shoes, Men's Furnishings, Handkerchiefs, etc.

LEMON & WHITE.
Eleventh and Lawson Sts.

MONEY

Do you need money? Everybody does sometime or other. But when it comes to getting it—Don't experiment. But come to the Company which for five years in your city has and continues to show its merits; has passed them all, by its honest business methods and modern system. Only Company with legal rates. No deduction when loan is made — payments arranged for your own convenience. Give us a call when in need and be convinced.

ROOM 1, KRICKER BLDG.
PHONE X 334.
15 GALLIA ST.
PORTSMOUTH, OHIO.

HOME-LOAN-CO

FOR THE FINEST DRUGS
GO TO
MILLER'S PHARMACY
Cor. Ninth and Waller Sts.
Near N. & W. Ry. Depot

Highest prices paid for old Furniture and Stoves.

G. W. LIFE & CO.,
72 West Second St.
Home Phone 492

SELL OLD FURNITURE AND STOVES.

W. H. SMITH,
Home phone No. 365.
No. 9 West Fifth Street.

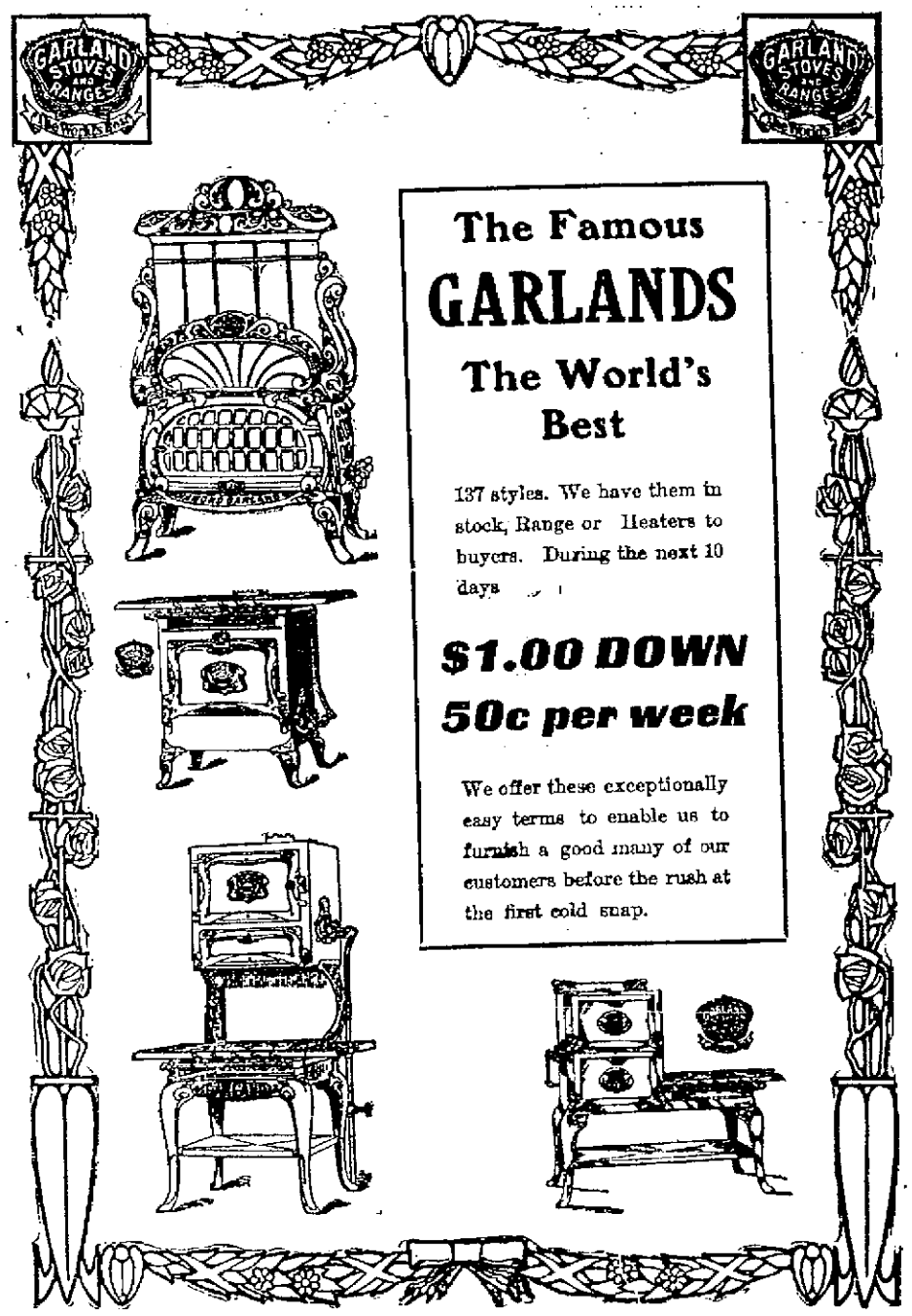

The Famous

GARLANDS

The World's Best

137 styles. We have them in stock, Range or Heaters to buyers. During the next 10 days

$1.00 DOWN
50c per week

We offer these exceptionally easy terms to enable us to furnish a good many of our customers before the rush at the first cold snap.

The East End Furniture Co.

11 and Lawson — Simpson Block

"AFTER STORMS SUNSHINE"

and after Sunshine Storms.

and that's just what we can expect soon.

The Fall Rains will soon set in and now is the time to repair the "leaky" roof. Come to us, for what you need. We have tar paper, 2 ply, 69 cents. Tar paper, 3 ply, 89 cents. Caps and nails included, Rubber Roofing, Phoenix Rubber Roofing, the best Rubber Roofing made. The price includes nails and cement.

Notice Our Special Prices

1 ply per square $1.15
2 ply per square $1.35
3 ply, per square, ... $1.65
"Flex-o-Felt" Brand asphalt Roofing, from the best wood felts saturated and surfaced with pine Trinidad Asphalt, the best Roofing made.
1 ply, per square $1.65
Guaranteed 5 years.
2 ply, same, guaranteed for 7 year
3 ply, same, guaranteed for 7 years $2.15
3 ply, same, guaranteed for 10 years $2.65
Now Is The Time To Paint Your Roofs. Special Low Prices on all Kinds of Roof Paints.

H. Rottinghaus

209-211-213 Market Street.